JANUARY 31, 1948

The Blood-Horse

A WEEKLY MAGAZINE DEVOTED TO THE TURF

In This Issue

Sires of Broodmares, 1947

RELIC *Citation's Challenger.*

LEXINGTON, KENTUCKY. VOL. LI NO. 5

20 Cents

Chance Shot — Fair Play / Quelle Chance
B. h., 1931
*LaBayonette — Verwood / Rondeau

Flint Shot's Reputation Is Growing

The demand for honest, durable horses is here now—Flint Shot's reputation is growing. Flint Shot is the sire of comparatively few starters—but of those that have started, 80% have won—and they keep on winning. Flint Shot's starters have averaged over $10,000 each. He has sired the winners of $333,256.

Flint Shot has an outstanding pedigree—a son of Chance Shot (a leading sire and brother to Chance Play, a leading sire), out of a dam of winners of nearly $200,000—and half-sister to the "sire of sires," *Teddy.

Fee $500—Live Foal

PUCKETY FARM

BRIAR HILL ROAD

HUGH C. GOFF
PHOENIX HOTEL
LEXINGTON, KY.

SKYTRACER

B. h., 1941
- Flares — Gallant Fox, by *Sir Gallahad III / Flambino, by *Wrack
- *Borgia II — Bosworth, by Son-in-Law / Merry Gal, by *Sir Gallahad III

Fee $500 Live Foal

Skytracer has defeated, several times each, horses like Challenge Me, Stymie, New Moon, and other top stakes winners.

Now's the Time

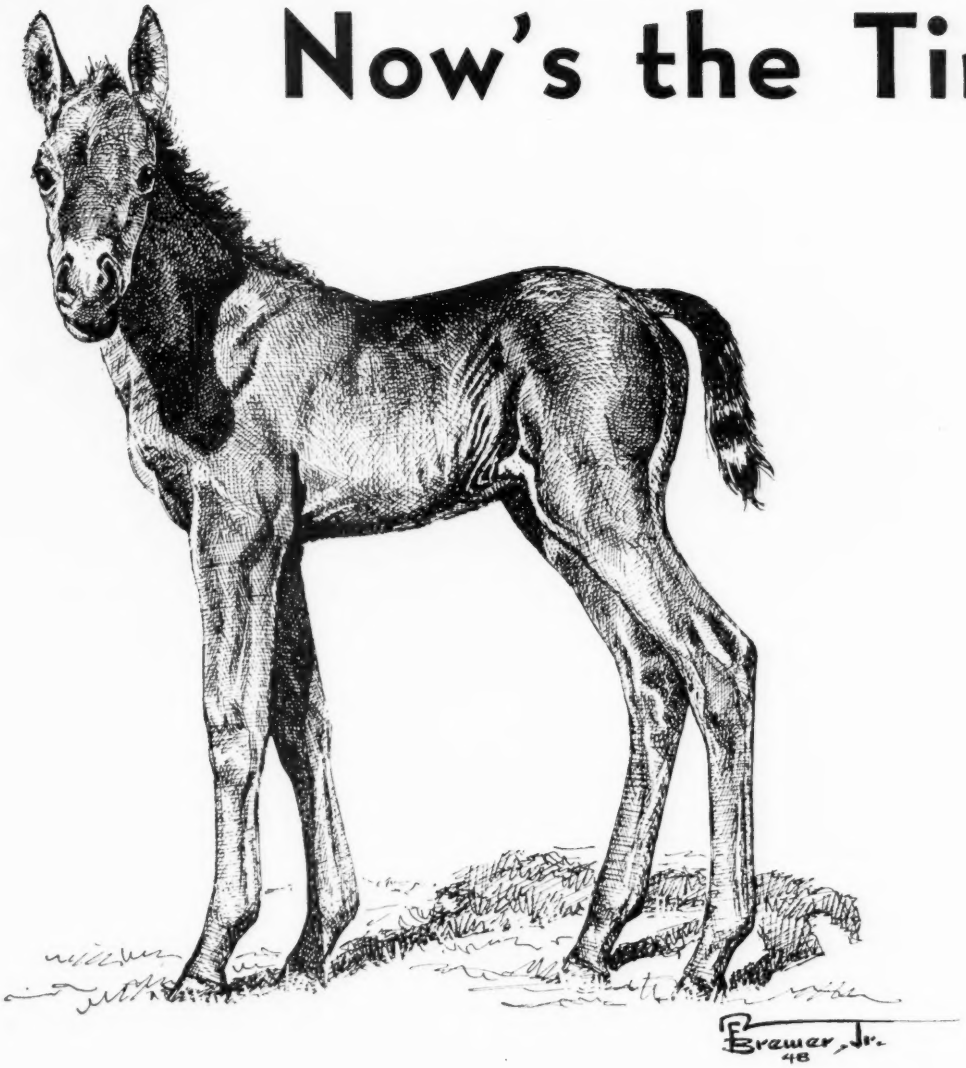

He's never won a stakes race nor has he even placed in one. In fact he's never won any kind of race anywhere. His record at stud—he has none. His sons—there are none. His daughters—they don't exist. To tell the truth, he's not even registered; but he's a Thoroughbred all right.

And typical of the finest, he needs more than bloodlines to win races and become a champion. Right now he needs the assurance that his mother is getting a well-rounded diet that enables her to give him the nourishment he requires. To make sure it's the proper feed and to make sure it contains everything the horse needs, let Derwood Crunch be the solution to the feed problem.

Derwood Crunch contains all the vitamins, minerals, and essential acids. Today would be a good time to write for a trial offer. It's never too late.

DERWOOD MILL, DERWOOD, MARYLAND

*Sir Gallahad II

. . . and his som

have produced winners ov

America's leading sire
. . . $3,933,568
The world's leading sire
. . . $4,063,017

. . . no other stallion in modern times has exerted a greater influence on the American Thoroughbred than —

**Sir Gallahad III*

Standing at

Claiborne Stud

A. B. HANCOCK Paris Kentucky

ond daughters
s over $23,101,381

America's leading sire
. . . four times
Leading Broodmare sire
. . . six times

J. A. Estes photo.

EQUIPOISE'S SONS

Equipoise's sons are displaying the ability of their sire—they include Equestrian (sire of the world's champion money winner, Stymie), Swing and Sway (sire of Saggy, top 2-year-old of 1947), Carrier Pigeon (sire of a high percentage of winners including the Spinaway stakes winner, Bright Song). Equipoise had only four crops to race but in this brief career he managed to lead the American sire list of 1942.

EQUIFOX

Equipoise	Pennant	Peter Pan
		*Royal Rose
	Swinging	Broomstick
		*Balancoire II
EQUIFOX B. h., 1937		
Catherine Fox	*Mount Beacon	Mount William
		Soldier's Breeze
	For Keeps	*Aetheling II
		Roselawn

B. h., 1937, by Equipoise—Catherine Fox, by *Mount Beacon.

Equifox is one of his sire's leading money winners—he won $141,160. He raced in the Midwest, winning the top handicap races offered there. Among his victories were the Arlington Park Handicap and Washington Park Handicap, also two runnings of the Equipoise Mile Handicap, a race named for his sire's American record-breaking performance at Arlington Park. Equifox was a stakes winner at four and five, did not race at six, won stakes again at seven and eight. He last raced in 1946, won and turned in one of the outstanding performances of the year. In his last start he was last at the half by 13 lengths and got up to win by a neck in 1:35⅘. Equifox also won the Lincoln Handicap (twice), La Salle Handicap, and the Churchill Downs H. His oldest get are yearlings of 1947.

Fee $300—Live Foal

Fee payable if mare is sold or leaves the state.

BATTLEDORE

Equipoise	Pennant	Peter Pan
		*Royal Rose
	Swinging	Broomstick
		*Balancoire II
BATTLEDORE, ch. h., 1939		
War Feathers	Man o' War	Fair Play
		Mahubah
	*Tuscan Red	William Rufus
		Fine Feathers

BATTLEDORE is bred to be a successful sire—being by the top sire Equipoise and out of War Feathers, by Man o' War. His dam, a $50,000 yearling, was a grand looking race mare. War Feathers is one of the five daughters of Man o' War that produced more than two stakes winners. She is dam of the stakes winners War Minstrel (Stars and Stripes, Paul Revere, and Yankee Handicaps), War Plumage (C. C. A. Oaks, Alabama Stakes), War Magic (Diamond State Stakes). Battledore's first crop raced at 2 in 1946—from 8 foals, he has five winners, one has placed, another unplaced. (Battledore is property of J. C. Brady and Howard Oots.)

Fee $300—Live Foal

Fee payable if mare is sold or leaves the state.

EQUIFOX AND BATTLEDORE ARE STANDING AT

FORT SPRINGS FARM

HOWARD WELLS
Rural Route No. 6
Lexington, Ky.

(Rice Pike—Rural Route 2)

Phones:
68-R; 8618-X 4761

Our Boots

OUR BOOTS Dark bay, 1938	*Bull Dog	*Teddy	Ajax, by Flying Fox
			Rondeau, by Bay Ronald
		Plucky Liege	Spearmint, by Carbine
			Concertina, by St. Simon
	*Maid of Arches	Warden of the Marches	Phalaris, by Polymelus
			Mary Mona, by Chaucer
		Rodomontade	Galloper Light, by Sunstar
			Fanfarona, by Marco

No. 14 family.

OUR BOOTS, the first of *Bull Dog's $100,000 winners, was also his sire's first Belmont Futurity winner. Our Boots won $126,152, and beat the best of his generation.

Our Boots is out of the *Maid of Arches, a stakes winner at two in England, from a staying family of producers. She is out of a producing-sister to a stakes winner and daughter of Fanfarona, winner of the 1½ mile Ascot Highweight Stakes, and dam of the 2⅝ mile Goodwood Cup winner Triumph; the 1¼ mile Chester Steward's Stakes winner Hedgemony, also dam of the top French-bred and English stayer Suzerain.

1948—Fee $500 Live Foal Approved Mares

AND HALTAL Dk. b., 1937, by The Porter —False Modesty, by Whisk Broom II

1948—Fee $500 Live Foal

ROYCE G. MARTIN

Woodvale Farm

Inquiries to P. O. Box 931, Toledo, Ohio, or Russell Cave Pike, Lexington, Ky. Phone 3675

Standing at North Wales Stud

Season of 1948

BY JIMMINY . . . . . **$1,000—Return**

Br. 1941, by *Pharamond II—Buginarug, by Blue Larkspur.

FIRST FIDDLE . . . . . **$1,000—Return**

Gr. 1939, by *Royal Minstrel—Rueful, by *St. Germans.

PILATE . . . . . **$1,000—No Return**

Ch. 1928, by Friar Rock—*Herodias ,by The Tetrarch. FEE PAYABLE AT TIME OF SERVICE.

***PIPING ROCK** . . . . . **$1,000—Return**

B. 1937, by Fairway—Eclair, by Ethnarch.

***CHRYSLER II** . . . . . **$500—Return**

Br. 1931, by *Teddy—Quick Change, by Hurry On.

POT O' LUCK . . . . . **$500—Live Foal**

B. 1942, by Chance Play—Potheen, by Wildair.

RAMILLIES . . . . . **$350—Return**

B. 1939, by *Blenheim II—Risky, by Diadumenos.

SELALBEDA . . . . . **$250—Return**

B. 1938, by Mokatam—Acacia, by *Archaic. (Property of Paragon Stable.)

BALMY SPRING . . . . . **$200—Live Foal**

Br. 1936, by Black Toney—Blossom Time, by *North Star III. (Property of Cold Spring Farm.)

ANIBRAS . . . . . **$100—Return**

B. 1939, by *Quatre Bras II—Tehani, by *Carlaris. (Property of Paragon Stable.)

CEDAR CREEK Br. h., 1943	*Bahram	Blandford	Swynford
			Blanche
		Friar's Daughter	Friar Marcus
			Garron Lass
	*Green Fee	Fairway	Phalaris
			Scapa Flow
		Book Debt	Buchan
			Popingaol

PRIVATE CONTRACT

Address **NORTH WALES STUD** Warrenton, Virginia

BOOKING FOR 1948

*Piping Rock

- ***PIPING ROCK** — Winner in England, America, 1 1/16—2 miles.
  - **Fairway** — St. Leger, leading English sire.
    - **Phalaris** — Twice leading sire.
      - **Polymelus** — Foundation sire.
      - **Bromus** — SW, dam of Phalaris, Hainault.
    - **Scapa Flow** — Stakes winner dam of Fairway, Pharos, Fair Isle.
      - **Chaucer** — Good class, ranking broodmare sire.
      - **Anchora** — SW, dam of 5 SW.
  - **Eclair** — Top stakes winner, dam of *Khaled.
    - **Ethnarch** — Good sprint winner.
      - **The Tetrarch** — Great source of speed in England.
      - **Karenza** — Stakes winner.
    - **Black Ray** — Stakes winner, dam of * *Jacopo, *Foray II, etc.
      - **Black Jester** — Winner St. Leger.
      - **Lady Brilliant** — Stakes winner, dam 3 stakes winners.

****Piping Rock has a pedigree of performance***
—a record of performance in the stud

*PIPING ROCK is the sire of Pipette, winner of the Spinaway, Colleen, Jeanne d'Arc Stakes, and $70,490.

The average earnings of all of *Piping Rock's foals, including non-starters, is $10,862.

The average price for *Piping Rock's 8 yearlings sold at auction, 1947, is $9,375, including one for $27,000.

FOR 1948
***PIPING ROCK $1,000 Return**

Standing at

NORTH WALES STUD

WARRENTON, VIRGINIA

ALORTER

SON OF THE PORTER—Beat the best of his year

ALORTER won the Primer Stakes, Washington Park Juvenile Stakes, and Joliet Stakes at Chicago at 2. He then was shipped to New York and in the first meeting of the West and the East—Alorter was the winner, winning the Cowdin Stakes. He beat Occupy, Civil Liberty, Durazna, Jezrahel, Zacapet, Ogham, Skytracer, Broadcloth, etc. Alorter is one of the last stakes winning sons of The Porter. His first two dams were the stakes producers: Sun Bijur, by *Sun Briar, and Lady Bijur, by Friar Rock. His third dam, Dreaming, by Ben Brush, was sister or half-sister to five stakes winners. (Property of A. C. Ernst and Thomas Piatt.)

Fee $300—Live Foal

MAEDIC

Br. h., 1934, by Bostonian—Little Fire, by Campfire.

Sire of 1947 Endurance Handicap winner Hefty.

Fee $250—Live Foal

XALAPA CLOWN

Blk., 1936, by Eternal—Loma Linda, by My Play.

Sire of five 2-year-old winners in 1947.

Fee $250—Live Foal

Special terms to approved mares.

THIRD DEGREE

1936, by Questionnaire—Panache, by Broomstick.

One of Questionnaire's best sons—sire of Gestapo.

(Property of Greentree Stud, Thomas Piatt)

Fee $500—Return

GOOD GOODS

B., 1931, by Neddie—*Brocatelle, by Radium.

Sire of the stakes winning 2-y-o filly Elastic.

(Property of Brookmeade Farm, Thomas Piatt)

Fee $250—Live Foal

TRANSMUTE

Ch., 1921, by Broomstick—*Traverse, by Tracery.

Retired

All inquiries to THOMAS PIATT

BROOKDALE FARM

Spur Pike Phone 8292 LEXINGTON, KENTUCKY

QUICK REWARD

Quick Reward, top money winning son of Reaping Reward, won 13 races with earnings totaling $144,900. He won six races at two including an allowance race at Hollywood Park two-fifths second off the record (5½ furlongs 1:05⅖).

At three, he won the Will Rogers Handicap (beat Busher and Best Effort); second in San Felipe Stakes, and third in Hollywood Derby. At four Quick Reward won the Inglewood Handicap (beat Triplicate), American Legion Handicap (beat *Olhaverry, Honeymoon, Occupy, War Allies); was second in Alameda Handicap, Hollywood Premiere Handicap, and Armistice Day Handicap. He placed in stakes at 5 in 1947. Quick Reward is his sire's greatest money winner.

QUICK REWARD Br. h., 1942	Reaping Reward	*Sickle	Phalaris
			Selene
		Dustwhirl	Sweep
			Ormonda
	Fast Stride	Display	Fair Play
			*Cicuta
		*Prattle	Captain Cuttle
			Popinjay

at stud it's QUICK REWARD for 1948

(Property of Norman Church)

REAPING REWARD

Reaping Reward, second best two-year-old of his year, won five races including New England Futurity, Kentucky Jockey Club Stakes, and United States Hotel Stakes. In 1947 he was 14th on the list of leading sires. His six crops have earned $1,478,038.

As a sire of juvenile winners Reaping Reward is tops. In 1943 he had 14 2-year-old winners and was second on the list in number of winners. In 1944 he was first on the 2-year-old list in number of races won. His stakes winners include Appleknocker, Safe Reward, Donita's First, Cicily, Eternal Reward, Smart Lookin, and QUICK REWARD, his best money winner.

FAST STRIDE

Fast Stride won at two and three including the Hamtramck Stakes and is sister to the good winners Discourse, Invincible (winner 5 seasons), and Pradis. Fast Stride is a 100% producer of winners from starters—five winners including the stakes winning Quick Reward. Her winning foals include Blackfast, Blue Stride, Virgo, and Last Stride. She has had one other foal, an unraced twin. Fast Stride is by Display, sire of Discovery, and sire of the dams of many others.

Fee $500—Live Foal

Fee is due only when mare foals or when mare is sold or leaves the state. Not responsible for accidents or disease.

Standing at Tollie Young's

CREEKVIEW FARM

PARIS KENTUCKY

It's *Sir Gallahad 3rd Again; Man o' War Next to Him

In the racing statistics for 1933, the name of *Sir Gallahad 3rd appeared on the list of American broodmare sires for the first time. He had been represented that year by the produce of three of his daughters, which had had three winners of five races and $2,400 in first money. In the racing of 1934 he was represented by five mares, which had six winners of 18 races and $7,985.

From that beginning the rise of *Sir Gallahad 3rd as a sire of broodmares was steady and impressive. In 1937 he joined for the first time the list of 20 leading broodmare sires, and he has ranked high on it each year. In 1939 he led the list. In 1943 he gained the lead again, and he has held it ever since, including 1947, the statistics for which are presented here.

In leading the broodmare sire list for five consecutive years, and for six of the last nine years, the now 28-year-old bay son of *Teddy—Plucky Liege, by Spearmint, has established a remarkable record. During 1947, 133 of his daughters were represented by 211 winners of 461 races (plus three dead heats). The 211 winners accounted for $953,078 in first monies. Since 1933, when his first grandsons and granddaughters entered U. S. racing, they have earned $5,505,565. *Sir Gallahad 3rd, owned by a syndicate, stands at Arthur B. Hancock's Claiborne Stud, Paris.

Though represented by fewer daughters, the dead Man o' War continues as *Sir Gallahad 3rd's most persistent and successful rival. His $858,575 ranks him second to the imported French stallion, a position he has maintained since 1943. He was second also (to *Chicle) in 1942, and has consistently ranked high. Since he first gained ranking among the 20 leaders in 1933, he has never been lower than eighth.

*Sir Gallahad 3rd's $953,078 for 1947 is roughly $40,000 below his all-time record of $994,795 of 1946. Some of the others among the 20 leaders gained substantially over previous totals. Notable among these is the dead Insco. For 1946 he was credited with first money of $97,648. For 1947 it is $548,366. A large portion of this was accounted for by Unerring (dam of Faultless, $196,730 in first money) and Seldina (dam of With Pleasure, $131,025).

Others among the 1946 leaders which showed increases for 1947 were Stimulus, *Sickle, Blue Larkspur, and Chance Shot. Newcomers to the list of 20 leaders (compared with the leaders of 1946) are Insco, *Royal Minstrel, *Jacopo, On Watch, Pennant, and Reigh Count. They took the places vacated by Equipoise, Sweep, Toro, Mad Hatter, John P. Grier, and St. James.

In the following summary, the number of mares, number of winners, number of races won, and total first monies are shown after the name of each sire. All North American racing of 1947 is accounted for, except at Tucson and Phoenix, Ariz., and Havana, Cuba. These tracks are accounted for to December 1. If significant changes occur when records for these tracks become available, they will be reported. The summary:

	No. Mares	No. Winners	No. Races	First Money
*Abbot's Nymph, 1923	2	2	3	$ 3,175
Abdel, 1928	2	2	4	4,355
Aberglaube (Ger.), 1919	1	2	4	4,050
Above Par, 1934	2	2	4	1,785
Achtoi (Eng.), 1912	3	4	8	5,845
Acropolis, 1927	1	1	2	925
Action, 1929	2	2	2	2,975
Actuary, 1920	3	5	9	5,870
A. D. Reed, 1916	1	1	3	685
Admiral Drake (Eng.), 1931	1	1	2	1,050
Advance Guard 2nd, 1912	2	2	3	1,314
Advocate, 1918	2	6	10	4,755
*Aeronaut, 1902	1	1	1	520
*Aethelstan 2nd, 1922	3	3	4	4,955
African, 1926	1	2	5	2,420
Aftab, 1926	1	1	1	520
Aga Khan, 1921	4	4	5	2,595
Ahaz, 1912	1	2	5	2,168
Air Man, 1913	1	1	1	219
Aknahton, 1928	1	1	2	1,870
Alan Breck (Eng.), 1918	1	1	2	3,000
Alcantara 2nd (Fr.), 1908	3	5	13	7,965
Alcatraz, 1918	1	2	3	1,000
*Alcazar, 1931	4	5	9	10,695
Aldeano, 1917	1	1	1	2,925
Alexander Hamilton, 1918	1	1	1	350
Alexander Pantages, 1925	4	7	12	9,940
*Alfred the Great, 1931	1	2	3	3,925
Algernon, 1925	1	1	2	945
Ali Baba, 1923	2	3	6	3,085
Ali Bey (Fr.), 1913	1	1	2	1,150
*Alibi, 1915	1	1	1	1,800
*All Gold, 1908	3	3	4	3,575
*Allumeur, 1911	1	2	4[1]	1,506
Almadel, 1922	2	2	4	1,375
Altawood, 1921	1	1	2	3,500
Alum (S. Am.), 1915	1	1	2	4,400
*Ambassador 4th, 1911	11	14	28[2]	27,673
American Ace, 1916	1	1	1	520
American Flag, 1922	21	40	103	149,818
American Smile, 1930	3	4	7	6,180
Amfortas, 1927	1	1	1	2,600
A. M. Holter, 1906	1	1	4	865
Amsterdam (S. Am.), 1926	1	1	7	19,185
A. M. White, 1918	3	5	18	26,055
Andrew Mack, 1901	1	1	1	350
Angon, 1917	8	13	21	11,995
Annapolis, 1926	1	1	1	1,750
Antivari (Fr.), 1913	2	4	7	7,277
Apelle (Eng.), 1923	4	6	11	16,105
Apprehension, 1921	13	18	41	69,953
Apron (Eng.), 1920	2	3	8	6,450
Arcadian Flag, 1927	2	3	7	3,250

20 Leading Broodmare Sires of 1947

Sires	Mares	Winners	Stakes Winners	Races	Amount
1. *SIR GALLAHAD 3rd	133	211	11	461[3]	$953,078
2. MAN O' WAR	93	145	10	369[6]	858,575
3. STIMULUS	85	140	7	322[2]	815,832
4. *SICKLE	48	81	9	226[2]	738,135
5. BLUE LARKSPUR	43	75	6	180	608,045
6. CHANCE SHOT	28	45	3	105[2]	548,366
7. INSCO	24	36	3	100	454,861
8. *ROYAL MINSTREL	45	78	6	179[1]	406,279
9. *BULL DOG	53	93	4	193[3]	397,115
10. HIGH TIME	67	125	3	290[1]	387,155
11. *TEDDY	43	67	2	171[2]	372,410
12. *JACOPO	24	40	3	96[2]	362,172
13. *SUN BRIAR	64	107	2	232[1]	350,149
14. BLACK TONEY	40	74	5	178	345,876
15. *PHARAMOND 2nd	49	72	4	165	341,645
16. POMPEY	45	89	4	183[3]	338,001
17. ON WATCH	18	27	2	60	330,005
18. PENNANT	50	82	3	184[1]	325,640
19. *CHICLE	64	91	4	199[1]	311,566
20. REIGH COUNT	37	64	4	140[2]	306,710

Superior figures indicate dead heats.

	No. Mares	No. Winners	No. Races	First Money
Arc de Triomphe (Fr.), 1906	1	1	1	650
*Archaic, 1917	5	9	21	29,450
Archery (Eng.), 1919	1	1	3	2,600
Arch-Gift, 1916	2	2	4	8,625
Argos (Eng.), 1913	2	4	7	6,750
Argosy (Eng.), 1914	1	1	1	575
Ariel, 1925	20	32	78	105,330
Arilad, 1936	1	1	1	600
Arlesian, 1924	1	1	1	520
Aromatic, 1925	1	1	6	1,245
Artist's Proof (Fr.), 1926	1	1	1	2,275
Aspinwall, 1919	2	4	8	6,685
*Assagai, 1909	6	8	15	60,555
Asteroide (Fr.), 1922	1	1	1	1,950
Asterus (Fr.), 1923	8	10	35[1]	55,435
*Atheling 2nd, 1913	1	1	1	700
Athlone (Eng.), 1915	1	1	1	1,210
Atkins, 1903	1	1	1	240
*Atwell, 1914	6	9	25	36,145
Aucilla, 1923	1	2	8	8,420
Audacious, 1916	1	1	2	1,275
Aunty's Boy, 1927	1	1	4	3,900
*Axenstein, 1918	11	19	55	65,081
Baby Grand, 1918	3	3	4	6,200
*Bachelor Bird, 1923	1	1	2	685
Bachelor's Double (Eng.), 1906	3	5	13	34,565
Bachelor's Image (Eng.), 1913	1	1	1	250
Bachelor's Jap (Eng.), 1911	1	3	4	1,690
*Bachelor Skipper, 1927	1	1	2	680
Baffling, 1921	3	5	6	6,250
Bagenbaggage, 1923	6	8	24	63,380
*Bahram, 1932	3	4	7	11,595
*Baigneur, 1916	8	13	29	37,543
Balance Wheel, 1918	2	4	10	6,480
Balko, 1925	4	8	25	36,445
Balladier, 1932	1	1	0[1]	425
Ballot, 1904	24	32	65	63,100
Balustrade, 1916	1	1	3	6,325
*Barberry 2nd, 1932	1	1	1	248
*Barbican, 1923	4	7	19	9,540
Barcolo, 1923	1	1	1	700
Bargello, 1926	2	2	3	1,625
Barney Lucus, 1910	1	1	1	425
Barri Assagai, 1917	1	1	1	575
Bay d'Or (Eng.), 1913	1	1	2	1,495
Beau Galant, 1924	1	1	1	325
*Beau Pere, 1927	3	4	17	162,380
Beau Tod, 1931	1	1	1	700
Beaverkill, 1914	1	2	8	5,250
Beggar Boy, 1924	1	2	11	5,535
Behave Yourself, 1918	5	7	9	13,465
Belamour 2nd, 1922	2	2	2	681
*Belfonds, 1922	5	5	10	21,560
*Belzanor 2nd, 1926	1	1	4	5,430
Ben Lomond, 1913	2	5	9	3,570
Benson (S. Am.), 1930	1	1	1	2,600
Ben Strong, 1904	1	1	3	1,215
Beppo (Eng.), 1903	1	1	4	5,270
Beresford (Eng.), 1921	4	4	6	4,425
*Berrilldon, 1909	5	6	20	14,965
Best Pal, 1917	3	4	8	4,615
Bethlehem (Eng.), 1912	1	1	6	2,980
Bewithus, 1924	7	12	32	54,510
Big Blaze, 1921	7	11	21[1]	24,696
Big Brand, 1929	1	1	1	650
Bill Dana, 1932	1	1	1	520
Billy Brush, 1919	5	6	15	15,350
Billy McLaughlin, 1933	1	1	1	1,210
Birthright (Eng.), 1924	3	4	8	9,100
Bishop's Rock (Fr.), 1929	1	1	2	4,800
*Bistouri, 1915	26	38	79[1]	61,573
Black Caesar, 1933	1	1	2	1,040
Black Comet, 1928	2	2	5	3,530
Black Devil (Fr.), 1931	2	3	4	2,500
Black Forest, 1928	1	1	3	6,700
Black Jester (Eng.), 1911	6	7	12	10,945
Black Marquis, 1924	1	1	2	680
Black Rascal, 1919	1	1	1	350
Black Servant, 1918	25	41	116[1]	149,520
Black Toney, 1911	40	74	178	345,876

LEADING BROODMARE SIRES

	Mares	Wnrs.	Races	Amount Won
1936				
High Time	37	65	196	$242,919
Fair Play	64	98	300	219,547
Sweep	66	98	258	211,444
Ultimus	26	40	123	210,475
*Light Brigade	58	85	209	191,862
1937				
Sweep	71	105	269[2]	$322,139
Whisk Broom 2nd	30	53	138[3]	224,742
Man o' War	42	56	144	216,215
Sir Martin	47	69	227[3]	185,409
*Sir Gallahad 3rd	30	37	95[1]	167,912
1938				
Fair Play	62	93	253[1]	$341,782
Sweep	68	104	265[2]	339,802
*Sir Gallahad 3rd	37	57	139[2]	257,652
Friar Rock	46	67	172[1]	250,622
Man o' War	48	67	159[1]	203,907
1939				
*Sir Gallahad 3rd	45	69	166[2]	$406,180
High Time	55	99	267[2]	229,607
Man o' War	48	65	166[1]	219,977
Your Majesty (S. Am.)	1	1	8	166,675
Sir Martin	40	63	171[2]	164,385
1940				
High Time	61	99	245[3]	$255,730
Sweep	56	90	191[2]	209,168
*Chicle	50	75	176[2]	$202,685
*Sir Gallahad 3rd	48	74	177	193,680
Friar Rock	40	58	176[1]	163,960
1941				
Sweep	53	84	213[4]	$386,823
*Chicle	46	70	197[2]	229,750
Man o' War	61	86	222[2]	211,622
*Sun Briar	61	89	243[1]	195,017
*Wrack	57	94	227[3]	179,607
1942				
*Chicle	55	84	202[2]	$454,320
Man o' War	69	100	252[2]	362,126
Sweep	51	73	206[2]	318,643
*Sir Gallahad 3rd	84	129	295[4]	286,902
Bunting	18	28	105[1]	250,082
1943				
*Sir Gallahad 3rd	95	146	363[4]	$516,386
Man o' War	66	88	229[6]	384,080
*Chicle	54	83	213[4]	227,597
*Sun Briar	60	97	228[2]	223,301
High Time	52	84	216[4]	206,891
1944				
*Sir Gallahad 3rd	111	177	444[2]	$721,342
Man o' War	81	128	314[3]	607,781
Blue Larkspur	29	38	121[3]	509,442
Stimulus	61	87	217[1]	408,660
*Chicle	58	92	238[3]	343,897
1945				
*Sir Gallahad 3rd	111	161	360[3]	$734,331
Man o' War	73	102	229[2]	591,436
*Bull Dog	40	67	148[1]	741,866
Bubbling Over	14	20	58	316,058
Blue Larkspur	31	47	123	315,963
1946				
*Sir Gallahad 3rd	137	211	473[2]	$994,795
Man o' War	88	145	379[2]	948,204
Stimulus	82	123	270	560,950
Chance Shot	27	42	110	547,002
*Bull Dog	40	79	212[2]	512,807

First monies only. Superior figures indicate dead heats.

	No. Mares	No. Winners	No. Races	First Money
Blackwood, 1925	1	1	1	1,500
Blandford (Eng.), 1919	3	5	13	23,650
Blazes, 1917	5	5	20	15,288
*Blenheim 2nd, 1927	16	19	36	77,690
Blind Play, 1921	8	11	25	17,305
*Blink 2nd, 1915	2	6	13	10,037
Blob, 1932	3	3	7	6,310
Blond Buddy, 1918	3	4	6	3,040
Blondin, 1923	19	20	48	37,402
Blue Ensign (Eng.), 1919	1	1	6	6,830
Blue Larkspur, 1926	43	75	180	608,045
*Blue Pete, 1921	13	24	52	70,675
Blues, 1898	1	1	2	400
Blue Train, 1933	2	2	3	1,393
Board Trade, 1932	3	4	6	4,505
Boatswain, 1929	8	8	22	20,830
Bobbie Fletcher, 1928	1	1	1	200
Bobby Sweep, 1931	1	1	2	2,145
Bob Dalton, 1928	1	1	1	425
Bob Drury, 1928	1	1	2	925
Bobsleigh (Eng.), 1932	1	1	1	2,125
Bold Venture, 1933	4	5	8	12,450
Bolinty, 1930	1	1	1	650
*Bomba, 1906	1	1	1	2,125
Bo McMillan, 1920	1	1	2	2,570
Bondage, 1914	1	2	3	891
Bon Homme, 1918	23	33	75	67,146
Boniface, 1915	6	11	26	32,297
Bonne Nuit, 1934	1	1	1	1,650
Boo, 1924	1	1	1	1,800
Boojum, 1927	2	2	2	3,775
*Bookbinder, 1923	2	2	2	1,250
Boon Companion, 1922	1	1	2	1,300
Boots and Saddle, 1911	1	1	4	2,875
Boot to Boot, 1923	9	10	17	17,635
Boss Terror, 1914	1	1	1	175
Bostonian, 1924	26	38	77[2]	112,537
Bosworth (Eng.), 1926	6	6	9	15,225
Bourbon Beau, 1908	4	5	10	4,975
Boxthorn, 1932	2	2	8	9,795
Bracadale, 1921	1	1	2	1,040
Bradley's Toney, 1920	1	1	1	780
Braedalbane, 1919	6	8	20	15,300
Brandon Mint, 1929	1	1	1	600
Brazen, 1923	1	1	1	575
Bread Man, 1917	1	2	3	5,400
Brevity, 1933	1	1	1	1,850
Briar Hawk, 1928	3	3	6	4,325
Bridge of Earn (Eng.), 1906	2	3	5	11,375
*Bright Knight, 1921	44	68	168[2]	207,115
*Brig o' Doon, 1921	8	11	23	48,200
Brilliant, 1922	11	17	39	60,876
Broad Meadows, 1927	1	1	4	3,475
Broadside, 1924	6	8	13	18,715
Broadway Jones, 1922	7	11	20	16,510
Brokers Tip, 1930	2	2	4	6,975
Bronze Eagle (N. Z.), 1928	1	1	1	650
Brookland, 1915	1	1	1	455
Brooms, 1925	8	11	20[1]	31,020
Broomstick, 1901	11	19	45	59,455
Brother Joe, 1929	1	2	3	3,525
Brown Admiral, 1927	1	2	6	3,192
Brown Bud, 1924	12	27	66[1]	67,832
*Brown Prince 2nd, 1914	7	8	16	18,500
*Brumado, 1916	3	4	6	4,775
Bubbling Over, 1923	23	34	81	113,709
*Bucellas, 1922	1	1	3	3,025
Buchan (Eng.), 1916	9	12	27[2]	45,487
Buck, 1921	4	8	25	14,280
Bucky Harris, 1923	1	1	1	625
Buddy Bauer, 1924	2	2	3[1]	3,700
Bud Lerner, 1920	28	41	111[2]	137,695
*Bull Dog, 1927	53	93	193[3]	397,115
Bulletin, 1923	3	3	6	3,140
Bunga Buck, 1918	2	3	5	4,550
Bunting, 1919	18	27	73	80,491
Burgoo King, 1929	6	8	13	25,065
Burning Blaze, 1929	1	1	2	1,057
Burslem (S. Am.), 1921	1	1	1	2,125
Buster Keaton, 1921	1	3	8[1]	4,330
Busy American, 1919	24	41	99[1]	151,392
*By George 2nd, 1911	7	12	21	14,630
By Hisself, 1922	3	4	10	19,535

Based on past performance—

9 out of every 10 foals by Easy Mon

Sire of Phar Mon, winner of three 1947 2-y-o stakes and weighted at 118 lbs. in the Experimental Handicap.

—will be winners

Easy Mon is a son of *Pharamond II and the Colin mare Slow and Easy, the dam of three stakes winners and eight other winners.

1948 Fee $1,000—Guarantee Live Foal

Mares subject to approval. Veterinary certificate in lieu of payment if mare is barren. Fee payable August 1, 1948.

Also—

GRAND SLAM **Ch., 1933, by Chance Play—Jeanne Bowdre, by Luke McLuke.**

Grand Slam is the sire of the 1947 2-year-old stakes winner PIET, winner of the Arlington Futurity, Richard Johnson Stakes, Spalding Lowe Jenkins Handicap. Piet is weighted at 121 lbs. in the Experimental Handicap. He is also sire of Seven Hearts, Devil's Thumb, and other stakes winners of top rank. **Grand Slam will stand 1948 season at $1,000, guarantee live foal.**

Henry H. Knight's Almahurst Farm

NICHOLASVILLE, KY. **PHONE: Nicholasville 436**

	No. Mares	No. Winners	No. Races	First Money
*By-Pass 2nd, 1928	2	4	8	10,300
Byrd, 1924	8	10	14	17,245
Cad (S. Am.), 1915	1	1	2	1,235
Cady Hill, 1926	1	1	3	2,300
Caerleon (Eng.), 1927	1	1	3	12,280
*Caid, 1925	1	3	8	10,175
Call Boy (Ire.), 1924	1	1	4	10,750
Callonby (Jam.), 1927	1	1	1	525
Camacho (S. Am.), 1919	1	1	2	1,400
Cameronian (Eng.), 1928	2	2	5	4,930
Campanini, 1925	2	2	5	2,665
Campfire, 1914	28	38	120	151,882
Canaan, 1924	3	3	6	5,095
Canadian Ensign, 1926	1	1	1	1,500
Candy Rock, 1924	1	1	1	525
Cannobie (Fr.), 1913	1	1	6	1,575
Canon Law (Eng.), 1930	1	1	1	1,850
Cantankerous, 1924	3	4	5	7,450
Canter, 1923	15	22	55[2]	42,260
Captain Alcock, 1917	9	13	32	31,627
Captain Cuttle (Eng.), 1919	1	1	1	1,500
Caramar, 1931	1	2	2	1,300
*Carlaris, 1923	28	38	112[1]	88,510
Carom, 1923	2	3	5	5,995
Cartago, 1925	1	1	1	425
Caruso, 1927	4	6	14	21,005
Case Ace, 1934	2	2	2	3,475
Castleton, 1919	1	1	3	1,577
Catalan, 1921	6	10	26	45,700
Cataract, 1909	4	6	12[1]	9,075
Cattail, 1930	2	2	3	1,225
Cavalcade, 1931	3	4	7	7,365
Cee Jay Jay, 1924	5	6	13	12,475
Celt, 1905	3	4	15	18,234
Ceramara, 1930	1	1	1	1,080
Cerulean, 1923	5	6	9	6,710
*Challenger 2nd, 1927	12	15	34[1]	53,845
Chance Meeting, 1930	4	5	12	8,600
Chance Play, 1923	24	40	68[2]	82,766
Chance Shot, 1924	28	45	105[2]	548,366
Chance Sun, 1932	2	2	4	6,175
Chantey, 1922	1	1	1	420
Charivari, 1904	1	1	1	240
Charlemagne, 1925	1	1	1	485
Charles Edward, 1904	2	2	6	5,800
Charlie McCroan, 1926	1	1	1	625
*Charmarten, 1925	1	2	2	1,025
Charmster, 1933	1	2	3	1,320
Chateau Bouscaut (Fr.), 1927	1	1	2	6,825
Chatmoss, 1929	1	1	1	180
Chatover, 1926	2	3	4	3,975
Chatterton, 1919	24	39	84[2]	69,980
Chaucer (Eng.), 1900	1	1	1	2,275
Checko, 1921	1	1	1	350
Cherokee, 1920	20	26	54	49,865
Cherry Tree, 1919	11	15	25[1]	16,197
Chesterfieldian, 1933	1	1	1	650
Chicaro, 1923	8	12	22[1]	25,090
*Chicle, 1913	64	91	199[1]	311,566
Chief Flynn, 1920	1	1	1	1,400
Chief Morning Star, 1919	1	1	2	800
Chilhowee, 1921	15	26	43[1]	44,475
Chimney Sweep, 1927	4	6	12	10,553
China Cock (Eng.), 1910	1	1	3	1,900
Cicero (Eng.), 1902	1	2	5	1,320
Cid Campeador (Fr.), 1917	1	1	2[1]	570
Circle K., 1925	1	1	1	500
*Citizen, 1918	1	2	2	760
Claptrap, 1923	6	11	29	39,370
Clarion (Eng.), 1916	1	1	1	1,500
Clifford, 1890	1	1	1	99
Clock Tower, 1928	6	8	18	23,760
*Cloister, 1921	4	5	9	5,490
Cocked Hat, 1929	2	4	15	23,125
Cock o' the Walk, 1910	1	1	1	650
*Cohort, 1925	21	33	74[2]	94,424
Cold Check, 1929	1	1	1	240
Coldstream, 1933	1	1	1	1,800
Colin, 1905	5	11	34[1]	29,682
Colonel Shaw, 1925	1	1	2	1,250
*Colonel Vennie, 1913	12	20	33	30,355
Colorado (Eng.), 1923	1	1	3	1,500
Colorado Kid (Eng.), 1929	1	2	3	5,185
Color Sergeant, 1923	4	5	8	9,095
Comic, 1928	1	1	1	1,400
Compadre, 1915	1	1	2	512
*Congo, 1923	1	1	2	1,057
Conquistador, 1924	1	1	1	200
Constant (Aust.), 1909	1	1	2	134,500
Constant Son (Aust.), 1925	1	2	7	29,395
Constitution, 1926	8	11	32	31,775
Convoy, 1917	2	2	2	760
Copyright (S. Am.), 1918	2	2	11	6,720
*Coq Gaulois, 1915	4	5	6	5,627
Coral Reef, 1920	1	4	5	2,515
Corenzio, 1919	1	2	4	2,800
Coronach (Eng.), 1923	4	6	16[1]	19,692
Corot (S. Am.), 1916	1	1	3	6,500
*Cotlogomor, 1922	5	8	21[1]	20,060
Count Gallahad, 1934	2	2	3	6,500
Court Day, 1924	1	3	7	11,490
*Courtship, 1914	1	1	2	3,250
Coventry, 1922	14	20	51[1]	51,864
Crack Brigade, 1927	4	5	11	12,175
Craig an Eran (Eng.), 1918	1	1	2	1,400
*Craigangower, 1919	18	26	53[1]	55,683
*Craig Park, 1927	2	3	4	2,115
Cri de Guerre (Eng.), 1925	1	1	2	2,600
*Crimper, 1913	5	7	20	12,207
*Cross Bow, 1923	3	5	7	2,900
Crucifixion, 1927	2	3	4	5,105
Crusader, 1923	17	27	62	62,845
Cruzados, 1899	1	1	1	1,800
Crystal Pennant, 1924	9	17	42	31,750
Cudgel, 1914	23	30	54[2]	39,867
Cunard, 1899	1	1	1	425
Cuyama, 1913	2	3	6	6,925
Cyclops, 1920	2	2	3	3,225
Cygnus (Eng.), 1916	1	1	4	3,600
Cylba (Eng.), 1909	1	3	4	1,735
Cylgad (Eng.), 1909	2	4	12	13,530
*Cynic, 1928	4	8	16	10,227
*Czardom, 1916	1	1	3	846
Damon Runyon, 1922	1	2	5	3,370
Damrosch, 1913	1	1	2	825
*Dan 4th, 1918	1	2	3	2,275
Danger Rock, 1912	1	1	6	5,750
Dan Gold, 1909	1	1	1	260
Dark Hero, 1928	5	6	8	8,065
*Dark Jest, 1923	1	1	2	720
Dark Legend (Fr.), 1914	5	13	37[1]	34,055
Dastur (Eng.), 1929	2	3	4	8,875
Daydue, 1916	1	1	2	1,665
Dazzler, 1921	2	2	7	5,330
*Dear Herod, 1922	3	5	9	8,975
Deep Thought, 1921	1	3	7	3,810
Delarey (S. Am.), 1903	1	1	1	1,300
*Delectable 2nd, 1919	1	1	1	800
Delhi, 1901	12	15	40	40,751
*Delman, 1915	1	2	2	890
Demonstrate, 1934	2	3	4	2,320
*Desman Star, 1924	1	1	1	325
Desperate Desmond, 1921	3	3	7	26,945
Devil's Due, 1927	3	4	4	2,110
Devizes (Aust.), 1917	1	1	2	2,640
*Diapason, 1921	3	7	17	20,790
Diavolo, 1925	18	27	60	97,295
Dick Finnell, 1904	6	6	17	9,560
Dick Terpin, 1920	6	6	11	6,863
Dick Welles, 1900	3	3	13	7,440
Diligence (Eng.), 1919	1	1	2	3,175
Diophon (Fr.), 1921	1	1	2[1]	4,925
Discontent, 1908	1	2	4	1,900
Discovery, 1931	7	9	34[1]	59,401
*Dis Donc, 1918	19	28	71	136,560
Display, 1923	44	72	141[3]	197,598
Distraction, 1925	7	11	32	44,758
Docod, 1916	1	1	1	775
Doc Horn, 1921	1	1	3	1,875
Dr. Cardenas, 1923	2	3	6	9,785
Dr. Joe, 1916	7	9	22	10,420
Dr. Leggo, 1902	1	1	3	1,120
Dr. Streett, 1924	1	1	1	178
Dr. Works, 1912	1	2	2	665
Dodge, 1913	6	10	27	35,055
Dolan, 1924	2	2	4[1]	2,505
Dominant, 1913	15	23	53	46,508
Dominion (Fr.), 1916	1	3	4	5,750
Donatello 2nd (Eng.), 1934	3	4	12	54,400
Don Diego, 1924	3	3	4	1,730
Don Leon, 1928	1	1	5	3,525
*Donnacona, 1917	40	62	143[2]	118,248
Donnay, 1926	3	3	8	3,420
*Double Entendre, 1921	1	2	2	4,450
Double Hackle (S. Am.), 1918	1	1	3	5,195
Double Scotch, 1934	2	2	4	5,900
Douglass S., 1914	1	1	2	525
Dozer, 1920	7	7	10	7,095
Dragoman, 1911	1	1	3	1,365
Drastic, 1915	1	3	7	8,600
Draymont, 1925	1	1	2	1,425
Dress Parade, 1923	4	6	15	15,645
Drinmore (Eng.), 1908	1	2	3	5,245
Duelist, 1924	1	1	2	1,285
Dumpy, 1924	4	6	12	10,400
Dunboyne, 1916	4	9	22	18,947
Dunlin, 1920	15	24	47[1]	50,430
*Durbar 2nd, 1911	12	20	47	62,980
*Eagle Head, 1926	2	3	6	22,460
Easter Bells, 1920	18	25	54	34,586
Easter Martin, 1931	1	2	4	1,779
*Easton, 1931	5	5	11	18,735
Economic, 1929	3	4	15	21,150
Eocuen (Fr.), 1910	2	2	5	3,300
Ed Crump, 1912	5	7	16	13,470
Edisto, 1922	5	6	11	9,245
Efficient, 1916	2	2	4	1,750
Elector, 1922	6	7	16	12,072
*Eliminator, 1915	2	3	9	7,820
Ellangowan (Eng.), 1920	1	4	14	10,320
El Picaro (S. Am.), 1906	1	1	6	2,380
Elton (S. Am.), 1925	1	1	1	2,200
Emissary, 1922	4	5	11	5,615
Empire Builder (Ire.), 1926	2	3	8	16,565
Energy, 1921	1	1	1	1,210
Enfield, 1906	1	2	6	3,195
Enoch, 1926	6	6	15	15,945
Ephesian, 1925	2	3	6	3,330
*Epinard, 1920	21	39	77[1]	116,215
Epithet, 1928	5	7	20	25,060
Equipoise, 1928	20	27	50	269,660
Erizo (Eng.), 1922	1	1	2	975
Escoba, 1915	9	11	27	23,254
Espino, 1923	1	2	7[1]	18,790
Eternal, 1916	21	29	71	110,103
Ever, 1929	1	1	1	700
Ever Bubbling, 1928	1	1	3	4,460
Excite, 1933	1	2	5	6,310
Fair Ball, 1925	1	1	1	425
Fair Gain, 1917	6	10	22	13,125
Fair Play, 1905	31	48	117[1]	206,547
Fair Rochester, 1930	2	2	2	1,950
Fairway (Eng.), 1925	6	7	12	21,075
Fair Wind, 1923	5	8	19	15,552
Famous Star, 1927	1	1	2	1,250
Farman (Eng.), 1909	2	3	11	7,125
Farmer Jim, 1914	1	2	2	1,000
Fayette, 1906	3	4	7	6,120
Feather Bed (Eng.), 1902	1	1	1	700
Federal, 1923	1	1	3	4,485
Felstead (Eng.), 1925	1	2	2	1,870
Felton (Fr.), 1923	1	1	4	5,880
Fence Rider, 1933	1	2	3	3,250
Field Marshal, 1925	1	2	4	1,430
Figuring, 1914	1	1	2	620
Firdaussi (Fr.), 1929	1	2	3	6,100
Fireman, 1908	1	3	3	1,375
Firm Friend, 1919	1	3	9	5,140
First Sight, 1910	1	1	1	310
Fiterari (Fr.), 1924	1	1	2	2,705
Fitzgibbon, 1919	1	1	1	700
Fitz Herbert (Fr.), 1906	3	3	5	2,375
*Fitzwilliam, 1914	2	3	9	10,630

(Continued on page 323)

*KHALED

*KHALED, b., 1943	Hyperion	Gainsborough	Bayardo	Bay Ronald
				Galicia
			*Rosedrop	St. Frusquin
				Rosaline
		Selene	Chaucer	St. Simon
				Canterbury Pilgrim
			Serenissima	Minoru
				Gondolette
	Eclair	Ethnarch	The Tetrarch	Roi Herode
				Vahren
			Karenza	William the Third
				Cassinia
		Black Ray	Black Jester	Polymelus
				Absurdity
			Lady Brilliant	Sundridge
				Our Lassie (22)

Unbeaten at 2, a leading 3-year-old in England

***Khaled has made two starts in America this year in preparation for the Santa Anita Handicap. In his first he stumbled badly at the start and wasn't pushed. In his second start, January 16 at Santa Anita, he stayed with the leaders until the stretch then went to the outside to win, beating Please Me, Cornish Knight, and five others. After the Santa Anita meeting *Khaled will be retired to the Ellsworth Ranch for the 1948 breeding season.**

*KHALED'S RACING RECORD

*KHALED was unbeaten as a 2-year-old. He won the Ashley Stakes at Epsom on Derby Day and a week later won the Coventry Stakes at Ascot in easy fashion. He made his third and last start as a two-year-old in England's premier juvenile stakes race, the Middle Park Stakes at Newmarket. He won this race by three-quarters of a length from Hypericum with four others trailing.

Wrote John Betts in Winners for 1946: *Nothing could be better than his well-developed forearms and beautiful straight hind legs, with exceptionally strong hocks. He has strong, square quarters with a powerful drive. Although his withers are set well back, he has plenty of saddle room: altogether a horse of quality combined with strength.*

*Khaled's first start at 3 was in the Column Produce Stakes, in which he carried 134 lbs. He won by three-quarters of a length. He also won the St. James Palace Stakes (1 mile), carrying equal weights and defeating Aldis Lamp, Radiotherapy, and others. He finished second in the 2,000 Guineas (to Happy Knight, with Radiotherapy 3rd, Gulf Stream 4th), and 3rd in Eclipse Stakes, 1¼ miles, 121 lbs., to Gulf Stream (118), Edward Tudor (114). His only other start was in the Derby, in which he was unplaced. *Khaled is now at Santa Anita Park where he is in training. He will be returned to the stud after the Santa Anita meeting. *Khaled made the 1947 season in the stud in Ireland.

NOTES ON HIS PEDIGREE

*KHALED is a son of Hyperion, unbeaten at 3, including Derby and St. Leger. He was leading sire in England in 1940, 1941, 1942, 1945, and 1946. His winners include Owen Tudor, Sun Chariot, Sol Oriens, Pensive, Gulf Stream, Godiva, Hycilla, *Khaled, Rising Light, etc. Hyperion is by Gainsborough, a leading sire in England, and is out of Selene, one of the great broodmares of modern times.

**Khaled's first three sires won English classic races and his first four dams were English stakes winners. Sons of Hyperion are doing exceptionally well in America, they include *Alibhai, *Heliopolis, *Hypnotist II, etc., Eclair is the dam of *Piping Rock, recently sold at Saratoga for $82,500, and sire of Pipette.*

Eclair was stakes winner at 2 and 3, including Lingfield Autumn Oaks (1¼ m.), Leicestershire Oaks (1¼ m), Atlanta (1¼ m.), Falmouth (1 m.), Bretby Stakes. She failed only by a length to give 21 lbs. to Star of England in the Yorkshire Oaks over 1½ miles. Dam of six other winners, including Lady Electra (Suburban, Lincolnshire Handicaps), Vicenzia (stakes winner), Hyder Ali (stakes winner) and *Piping Rock, etc. Black Ray won Southport Stakes and produced *Jacopo (stakes winner in England, a ranking sire in U. S. A.), *Foray II (leading 2-year-old of year in England, sire), and two other stakes winners Black Domino and Infra Red (also dam of two stakes winners). Black Ray was 3rd dam of Imprudence (English 1,000, Oaks, French 1,000 Guineas, 1947). Lady Brilliant won Haverhill Stakes, also produced Black Gem, dam of stakes winner and sire Bulger.

1948 Fee $1,500—Return

Not responsible for accidents or disease.

Ellsworth Ranch

REX C. ELLSWORTH

R. R. No. 2, Ontario, California

Reminders

1948	February					1948
Sun.	Mon.	Tue.	Wed.	Thu.	Fri.	Sat.
1	2	3	4	5	6	7
8	9	10	11	12	13	14
15	16	17	18	19	20	21
22	23	24	25	26	27	28
29						

DATES

Feb. 23 Oaklawn Park opens, 30 days, closing March 27.

Feb. 29 Sportsman's Park (Phoenix, Ariz.) closes.

Mar. 1 National Association of State Racing Commissioners meet at New Orleans through March 3.

Mar. 27 Oaklawn Park closes.
Lincoln Downs opens, 37 days, closing May 8.

Mar. 31 Bowie opens, 12 days, closing April 13.

April 1 Jamaica opens, 39 days, closing May 15.
Sportsman's Park (Phoenix, Ariz.) closes.

STAKES CLOSINGS

Jan. 31 Santa Anita Park
Santa Margarita H.
Hialeah Park
Seminole H.

Feb. 7 Santa Anita Park
San Antonio H.
Hialeah Park
Everglades H.

Feb. 16 Keeneland
Phoenix H.
Ashland S.
Ben Ali H.
Lafayette S.
Blue Grass S.

PAYMENTS DUE

Feb. 16 Arlington-Washington Parks
Arlington Classic, $100
Arlington Futurity, $50
Arlington Lassie S., $50
American Derby, $100
Washington Park Futurity, $50
Princess Pat S., $75

Mar. 15 Saratoga
Hopeful S., $50

April 1 Empire City
Demoiselle S., $50
East View S., $50
Delaware Park
Delaware Oaks (1948) $50
Leonard Richard Memorial S. (1948) $50
Pimlico
Preakness S. (1948) supplementary entries $3,000

STAKES

Jan. 31 Hialeah Park: Bougainvillea H., $10,000a, 3yo, 1 3/16m (turf).
Santa Anita Maturity, $100,000a, 4yo (foals of 1944), 1¼m.

Feb. 1 Hipodromo de las Americas: Handicap Buen Vecino, $5,155a, 3yo up, property of Mexican citizens, 1m.

Feb. 4 Hialeah Park: Bahamas H., $10,000a, 3yo, 7f.

Feb. 6 Hialeah Park: Florida Breeders S., $5,000a, 2yo, foaled in Florida, 3f.

Feb. 7 Hialeah Park: Columbiana H., $10,000a, 3yo up, f and m, 7f.
Santa Anita: Santa Margarita H., $50,000a, 3yo up, f and m, 1 1/16m.

Feb. 11 Hialeah Park: Seminole H., $10,000a, 3yo up, 7f.

Feb. 14 Santa Anita Park: San Antonio H., $50,000a, 3yo up, 1⅛m.
Hialeah Park: McLennan H., $25,000a, 3yo up, 1⅛m.
Fair Grounds: Debutante S., $5,000a, 2yo f, 2f.

Feb. 15 Hipodromo de las Americas: S. Jockey Club Mexicano, $4,124a, 3yo, 1m.

Feb. 18 Hialeah Park: Everglades H., $10,000a, 3yo, 1⅛m.

Feb. 19 Fair Grounds: Duncan F. Kenner Purse, $5,000a, 2yo c and g, 2f.

Feb. 21 Santa Anita Park: San Vicente H., $50,000a, 3yo, 1 1/16m.
Hialeah Park: Widener H., $50,000a, 3yo up, 1¼m.

Feb. 22 Hipodromo de las Americas: Clasico Club Hipico de Santiago, $3,092a, 4yo up, owned by citizens of Mexico, 1 1/16m.

Feb. 25 Hialeah Park: Miami Beach H., $15,000a, 3yo up, 1½m (turf).

Feb. 28 Santa Anita Park: Santa Anita H., $100,000 guaranteed to winner, 3yo up, 1¼m.
Hialeah Park: Flamingo S., $50,000a, 3yo, 1⅛m.

THE "SIGN" FOR JANUARY

30-31 ♎ Reins

THE SIGN FOR FEBRUARY

1-2	♏	Secrets	18-19	♊	Arms
3-5	♐	Thighs	20-21	♋	Breast
6-7	♑	Knees	22-24	♌	Heart
8-10	♒	Legs	25-26	♍	Bowels
11-12	♓	Feet	27-28	♎	Reins
13-15	♈	Head	29	♏	Secrets
16-17	♉	Neck			

The Blood-Horse

A weekly magazine devoted to the Turf. Published by the American Thoroughbred Breeders Association.

JOHN HAY WHITNEY . . . . . President
L. A. BEARD . . . . . Treasurer
A. B. HANCOCK . . . . . Vice President
J. A. ESTES . . . . . Secretary

The Staff: *Editorial*—J. A. Estes, editor; Alex Bower, managing editor; Gwen P. Logan, Mattie Menchero. *Advertising*—William B. Worth, manager; James M. Donovan, Jr. *Business Manager*—Dan M. Bowmar. *Circulation*—Dorothy Sutherland, Ruth Hunt. *Research and Cataloguing*—Frances M. Kane, Ruth V. Hagyard, Mary W. Cassell. *Current Statistics*—Mary A. McCarty, Cecilia Ann Concannon. *Office*—Helen J. Abbott, Polly Warren, Pauline Harmon, Mable S. Gifford.

Subscription Rates: United States and possessions and countries in Pan-American Postal Union, $6 a year; Canada, $7; other countries, $8. All subscriptions payable in advance.

Changes in Address: Must reach The Blood-Horse office one week before publication date.

Advertising Rates: Complete rate card on application.

Address Communications to: The Blood-Horse, P. O. Box 1520, Lexington Ky. Office: 300 Radio Building. Telephone: 4701.

Entered as second-class matter June 30, 1928, at Post Office at Lexington, Ky., under act of March 3, 1879.

Gilded Knight

B., 1936, by *Sir Gallahad III—
Gold Brick, Broomstick.

9 Foals Old Enough to Race.

9 Starters.

9 Money Earners.

6 Winners.

$250—Live Foal

SPECIAL CONCESSIONS TO APPROVED MARES.

GILDED KNIGHT
STANDS AT
JONABELL STABLES
(AT HAMBURG PLACE)

All inquiries to John A. Bell III, Winchester Pike, Lexington, Ky.
Phone 1188-M or 6385-X

*St. Germans
BOLD VENTURE
Possible

BRADYVILLE b., 1938

*Sickle
PLAYSICKLE
*Fire Play

Bradyville, a winner up to 9 in 1947, is out of the *Sickle mare, Playsickle, 100% producer of 6 winners from 6 foals. Her dam produced three winners from four foals including the dam of Teddy Haste (Orange Blossom Stakes).

Bradyville is by Bold Venture, son of *St. Germans (leading money-winner, 1931), and sire of the triple-crown champion, Assault plus many good stakes winners. *Sickle, three times leading sire, was bred to a daughter of the great sire, Fair Play, to produce Playsickle, the dam of BRADYVILLE.

Fee $100

Julius Goedecke Jr.
2450 Hard Ave, Jennings, Mo.

FAIR PLAY

*LIGHT BRIGADE

PHALARIS

*SIR GALLAHAD III

DISCOVERY

DISPLAY

*SICKLE

DISCOVERY

New Moon

Discovery's Greatest Money-Winning Son

DISCOVERY	Display	Fair Play	
		*Cicuta	
	Ariadne	*Light Brigade	
NEW WORLD, ch., 1940		Adrienne	
LADYINTHEMOON	*Sickle	Phalaris	
		Selene	
	Poake	*Sir Gallahad III	
		Polka Dot	

. . . has a pedigree studded with great sires and dams

NEW MOON'S pedigree is Solid. It is packed with top names in pedigrees—names that mean a lot now because they have been good and are still good—living through their descendants. The sires have been and are leading sires and leading broodmare sires—the mares have produced many stakes winners—are names pointed to with pride.

NEW MOON won $128,350 to rank first among Discovery's sons in point of earnings. New Moon possessed early speed—speed which took him to the front at the break to make every post a winning one. He won from six furlongs to 1 1/16 miles. In two stakes, New Moon ran six furlongs in the best time of the year (Pimlico and Laurel), and at Aqueduct he ran 1 1/16 miles in ⅕ second off best time for the year. In these races he set the pace all the way.

New Moon won the Ritchie and Baltimore Spring Handicaps in 1944; the Aqueduct, Capitol, and Ritchie Handicaps in 1945; and the Jennings, Atlantic City Inaugural, and Valley Forge Handicaps in 1946. New Moon won 21 races, finished second 20 times, third 20 times.

Among the horses New Moon defeated were Armed, Polynesian, Alexis, Cassis, Brookfield, The Doge, Kopla, Challamore, Porter's Cap, Cape Cod, etc.

POLKA DOT

SELENE

ADRIENNE

*CICUTA

ARIADNE

PEAKE

LADYINTHEMOON

New Moon Will Stand 1948 Season

$500 Fee payable at time of service, refunded November 1 of year bred if mare not in foal.

WORTHINGTON FARM

(H. L. STRAUS)

5133 Reisterstown Road Baltimore 15, Maryland

The

Blood-Horse

On the We-Need-the-Money Principle of Taxation

SENATOR J. J. DUNNIGAN, stepfather of racing in New York, has proposed the legalization of off-course pari-mutuel betting on horse racing in the State. The bill which he is sponsoring in the General Assembly would bring in annual revenue of $50,000,000, he estimates.

The senator once estimated that the legalization of pari-mutuel betting at the race tracks would bring New York an annual revenue of $10,000,000. Since the revenue in 1947 was $23,706,259.56, it is now apparent that his estimates are on the conservative side. Thus there would appear the possibility that New York, by legalizing mutuel wagering both on and off the course, might gain revenues upwards of $100,000,000.

The reasoning of Senator Dunnigan in advocating off-course betting is clear, forthright, and incontrovertible. "We need the money," he says.

There is also a consideration of the difficulty and expense of suppressing illegal gambling. It seems clear enough that it is cheaper for a government to make something legal than to spend the money to enforce the laws against it. But that is a minor item. The principal argument in favor of off-course pari-mutuels is: "We need the money." And, by inference, this is the easiest way to get it.

It will be interesting to watch the progress of Senator Dunnigan's case. He is an able leader, cogent, resourceful, and practical, not in the habit of wasting his energies on hopeless proposals. His advocacy undoubtedly means that he expects success for his bill, if not this year, then in some year not far off.

A hundred million dollars would be a sizeable contribution to the benefits derived from government. The Federal Government of the United States itself did not have that much to spend in any one year during the first seventy years of its existence. And now, a hundred million dollars with a croupier's rake. Easy money.

In his satisfied contemplation of a hundred million dollars Senator Dunnigan, when his bill has become law, may also contemplate with satisfaction the establishment, or at least the development, of a principle by which revenue legislation may be judged: "We need the money."

This principle has been more or less regularly applied in connection with the taxation of racing revenues. Legislators ask themselves, "Do we need the money?" and if the answer is in the affirmative, arrangements are made for more taxes on racing, or for more racing to tax. There is no record of a negative answer to the question having ever been given.

But Senator Dunnigan is now moving outside the race course with the same yardstick for measuring legislation. "Do we need the money?" Yes, indeed, we need the money. Well, then, what are we waiting for?

So now—as soon as this new bill is passed—New York is in the wonderful situation of having its tax problems settled forever. Not with $100,000,000 a year, merely, but with a principle which will bring more money whenever it is needed. For after needing money from racing, they can need money from betting on basketball, football, baseball, numbers, bank clearings, barometer readings, bird cage, roulette, heads or tails, the grain market, the stock market, cock fighting, the Hooper ratings, stud, draw, and spit in the ocean.

It may be, of course, that eventually some leader will rise who will contend that the merit of an easy-money revenue measure cannot be judged adequately unless some other questions are answered. He may take the position that, while the State gets along nicely on unlimited money, the people do not necessarily get along any more happily in association with unlimited gambling. He may contend that a happier society can be built by using time and money for something more productive.

Gambling is all right in its place, as a moderately enjoyed pastime, this man may say, but as the basis of governmental economy it is a historical failure. He may even go so far as to claim that it is not the function of government to insist that people be encouraged to gamble more and more.

If this leader appears soon enough, he may be able to point out that it is manifestly unfair to basketball, football, baseball, . . . and spit in the ocean to exclude them from the privilege of being gambled on. If New York needs easy money, it might try something besides horse racing.

SIDELIGHTS, by Joe H. Palmer

October Suits the Cup Horses; Raid on the Philadelphia Mint

Second place for *Endeavor 2nd at Santa Anita Park last Saturday was mildly encouraging to this department, because the insistence here, in spite of the evidence at hand, has been that the two South American horses which came for the Gold Cup last summer were potentially good ones.

*Ensueno, of course, is dead, but *Endeavor 2nd's race was quite good. He finished second to Windfields, a very shifty speed horse, and not entirely safe for anybody to tackle at seven furlongs. This was, incidentally, a race with quite an international complexion, with the winner bred in Canada, the second in Argentina, the third, *Shannon, in Australia.

On what is admittedly slight evidence, it would seem wise for any South American owner who intends to challenge for this year's Gold Cup to get his horse up here some months in advance of the race. As the matter is understood here, the South American season hits its peak while it is winter in this hemisphere, and thus comes to something of a decline just when our horses are busiest.

*Endeavor 2nd and *Ensueno were, to be sure, racing last June, only three weeks before the Gold Cup, and could have been at no disadvantage in general condition. But my impression is that horses can be pulled out of Argentina and Brazil in midsummer without missing many important home engagements, and with the Gold Cup now scheduled for October, could be given a reasonable preparation for it.

The fall date seems to be reasonably suited to racing conditions in Europe, too. It is true that the summer date of 1947 was set as the result of suggestions from owners in England and possibly France, and a desire to race a 3-year-old in the St. Leger might keep him from coming for the Gold Cup. But I doubt if we are going to get any horses from England anyway, or if a 3-year-old is likely to do much good in the Gold Cup. Older horses in England do not have as many good pickings as our handicappers, the stress being wisely thrown on classic racing. A good chance at a $100,000 purse might pull them over, without forcing cancellation of too many important engagements.

PROSPECT. It was noted earlier here that the 1947 season had been most opulent in good handicap racing, and particularly in good races over a distance. With a few exceptions, the horses which began early were still around either until the season was over or until it was nearly so. Now there seems a reasonable chance for even better fields in 1948. Armed seems to be ready. Assault must be fairly close to a race if plans are being made to ship him to Hialeah next week. Stymie, hard as a rock anyway, is running out in Virginia. The South Americans were still solid at last report.

In addition, last season's 3-year-olds came through in remarkable shape. Jet Pilot went out, of course, and so did Faultless, but the latter had recovered in time to be used in November if Calumet had needed him, and has already started successfully this year. Fervent was flying at the end of the season, as were Cosmic Bomb and Double Jay. Phalanx was out, but apparently was only sore, not injured. Except for Polynesian, which was not much used in the distance handicaps, we have nearly all last season's top handicappers, and some new 4-year-olds.

BROTHERLY LOVE. It is mildly interesting to note that the city around which the New Jersey-Delaware-Maryland date difficulties arise is one which has no racing. This of course is Philadelphia, vitally important to Garden State and Delaware Parks, and not much more dispensable to Havre de Grace. Pimlico will be affected, but to a lesser degree, since Baltimore is something like an hour farther down the line. Bowie misses the conflict, but it would not matter much anyway, since it is still further away, drawing largely on Washington, and besides only natives and well informed visitors can find it.

TABLE OF CONTENTS

		Page
Gallop Poll		312
Editorial	J. A. Estes	291
Nominations and Weights: Arlington Classic, American Derby		300
Obituary: Henry McDaniel		296
Pedigree Points	J. A. Estes	293
Reminders		289
Sidelights	Joe H. Palmer	292
Sires of Broodmares, 1947		284
Stakes and Horses		298
Tracks and Meetings		304

Delaware, as it turns out, held its position, the New Jersey tracks wanting no part of a conflict with it. Garden State has dates, from April 15 to May 31, which I am fairly sure it didn't want but which it can probably sustain. This puts the heat on Maryland, and revision of the entire spring schedule there is a possibility. But more easily said than done.

What makes it more complicated is that certain forces, largely political, are advocating the legalization of racing in Pennsylvania, with Philadelphia naturally attracting the biggest track. That *would* fix it.

FLORIDA. In the winter of 1945-1946, Gulfstream had the early dates, and in 40 days got a handle of $28,592,076. Tropical, with the late dates, handled $26,273,471. So last year they switched. Tropical ran early, handled $25,670,718. Gulfstream ran late and got $29,507,761. So, having gone up $1,000,000 by the switch, while Tropical had gone down about $600,000, Gulfstream elected to switch back to the early ones.

TRYOUT

For a $5,000 purse, Santa Anita Park on January 24 got an international race with a cast that later in the year might cost some other track $100,000. Among the field of seven for the race preceding the San Felipe Stakes were Windfields, Canadian-bred and owned; *Endeavor 2nd, bred and owned in Argentina; *Shannon 2nd, bred in Australia and owned in the U. S.; *Plover, bred in the Argentine and owned in the U. S.

The headliners were *Endeavor 2nd, the outsize Argentinian horse which was making his first start since the Empire Gold Cup of last July, and *Shannon 2nd, the Australian sensation making his first American appearance.

The winner was E. P. Taylor's Windfields, 5-year-old bay horse by Bunty Lawless—Nadi, by Stimulus. *Endeavor 2nd was runner-up, almost two lengths back. He was a length in front of *Shannon 2nd.

Windfields held the lead for almost the entire seven furlongs, save for a short interval in which *Plover was in front. *Endeavor 2nd raced wide, moved up in the stretch without being hard ridden, worked out a mile in 1:37⅖. *Shannon 2nd raced well up, weakened a bit in the stretch.

Time for the race was 1:22⅘, four-fifths slower than Galla Damion's track record. The first three horses carried 117 pounds each.

It seemed likely that *Endeavor 2nd and *Shannon 2nd, handicap stars in their native lands, soon would be ready to come to grips with the upper bracket of U. S. older horses.

PEDIGREE POINTS, by J. A. Estes

Experimental Handicap Fillies; They Are Top Producers

In THE BLOOD-HORSE of last week was presented a year-by-year listing of the highest-ranked 2-year-olds in each of the 14 seasons for which an Experimental Free Handicap was made. On the next two pages, arranged in similar fashion, is a listing of all the fillies which have ever been assigned weight in the free handicap made by the handicapper of The Jockey Club.

This check list is presented, not for full discussion at the moment, but as a reference which may be useful to readers in different ways. Any comments here will be more or less at random.

In rough estimate, the fillies listed in each year may be construed as representing the top 1 per cent of their female contemporaries, as judged by racing class as 2-year-olds. They constitute in each year about one-third of the list of "best" horses in Handicapper John B. Campbell's weights. Colts outnumber the fillies by a little better than 2 to 1. Thus the colts (and geldings) in each free handicap represent something like 2 per cent of each crop of males.

Because of the extreme selectivity of these annual lists they are highly important to the breeder, whose success is gauged largely by the number of his horses good enough to gain the top 2 or 3 per cent. If they provide any clue as to how he may place a larger proportion of his stock in this select group, he will have been very well repaid for his study of them.

It goes without saying that both the colts and fillies in the free handicaps are playing an important part in the pedigrees of today's best horses, and that, as the lists accumulate, they will continue to do so. But one top-class male may sire more foals in one year than are produced by all the free handicap fillies of the same age as he. Thus if one considers that the male of the highest racing class in each crop is, until proved otherwise, the best sire prospect, he must estimate that this one top male will have about 25 foals in one year. This is a larger number of foals, in all probability, than will be produced in one year by all the fillies rated in the free handicap in one year.

Thus, if racing class in the filly is important in predicting her breeding value, the predicting must be done on the assump- among the produce of these best mares correspond roughly to the one best horse. The percentages of success and failure among the produce of these best mares should be roughly equivalent to the percentages among the get of the one best horse.

As a matter of fact, that is roughly what is happening. The record of the free handicap fillies as producers shows that they have produced 462 foals, of which 63 were stakes winners to the end of 1947; that is 14 per cent stakes winners, which, under the racing conditions of the last few years, is about the highest that can be expected of a top sire.

Thirty-four other foals have placed in stakes, so that a total of 21 per cent of the offspring of top 2-year-old fillies may be said to be of stakes class. (There are, of course, some moderate horses among the stakes winners, and some very good racers among the horses not officially credited with stakes wins.)

The producing records of many of the mares are still incomplete, but if the oldest group is taken—the mares ranked by Mr. Vosburgh in the first Experimental Handicap—it will be seen that the three highest-ranked fillies are all dams of stakes winners, and that eight of the first 13 are dams of stakes winners. (Mata Hari, which stood at the top of the list in that year, was one of the two fillies in the history of the free handicap which, with sex allowance considered, actually ranked at the top of the handicap. She is, of course, the dam of Spy Song, one of the most brilliant speed horses of our time.)

The accompanying list gives the free handicap fillies which have become the dams of stakes horses. The list of their stakes winners is roughly equivalent to the lifetime record of an extraordinarily prepotent sire, such as Man o' War, *Sir Gallahad 3rd, *Bull Dog, or *Challenger 2nd, for instance.

That is to say, in estimating the racing class of a random foal from one of these free handicap mares, one may assume that the probabilities are at least as good as for a random foal by the best sire in America.

Mare	Wt.	Foals	Stakes Offspring
Airegla	105	4	1940 UNCHALLENGED
			1942 SIR BIM
			1943 BLUNT REMARK
Annie Reigh	110	4	1944 OWNERS CHOICE
Apogee	112	8	1942 FLOOD TOWN
Appeasement	110	1	1943 PLEASE ME
Bazaar	120	3	1938 BEST SELLER
Beanie M.	114	6	1944 MICHAEL B.
			1942 Bill Corum (pl.)
Big Hurry	112	5	1942 BE FEARLESS
			1943 BRIDAL FLOWER
Bransome	106	3	1941 Stronghold (pl.)
Catalysis	108	2	1941 MRS. AMES
Creole Maid	109	4	1943 NATCHEZ
Dinner Date	112	4	1943 Menu (pl.)
Donita M.	105	5	1941 DONITAS FIRST
Easy Come	107	4	1936 EASY DOES IT
			1941 EL LOBO
			1944 Don Conejo (pl.)
Evening Shadow	105	3	1943 HAMPDEN
			1944 World Trade (pl.)
Fair Knightess	110	5	1942 Phantom Sea (pl.)
Fair Weather	114	1	1945 Shy Katie (pl.)
Farmerette	106	1	1945 MISS MOMMY
Far Star	118	8	1936 STAR BOARDER
			1944 STAR REWARD
Flying Song	102	7	1939 APACHE
			1943 Alma Mater (pl.)
Forever Yours	116	8	1942 MAHMOUDESS
			1943 ETERNAL REWARD
			1939 Son Forever (pl.)
Galley Slave	108	5	1943 KITCHEN POLICE
Handcuff	108	3	1941 Pressure (pl.)
			1945 Chains (pl.)
Heather Time	108	4	1944 U TIME
			1943 Pere Time (pl.)
Hermana	105	4	1943 EARSHOT
High Fleet	106	3	1941 FLEETTOWN (stp.)
			1945 Fleet Command (pl.)
High Glee	119	5	1944 BRIGHT SONG
			1940 High Peak (pl.)
Imperatrice	102	2	1945 Scattered (pl.)
Irvana	102	4	1941 OKANA
			1945 King's Bowl (pl.)
Jacola	116	3	1944 PHALANX
Jewell Dorsett	105	4	1942 KING DORSETT
Kieva	112	5	1940 MR. INFINITY
Lady Bos'n	105	1	1944 Tape Buster (pl.)
Little Nymph	105	4	1943 WEE ADMIRAL
Lovely Girl	105	4	1943 BILLY BUMPS
Mackerel	108	1	1945 MACKINAW
Mag Mell	105	6	1942 DRUMUIR
			1940 Seaward Bound (pl.)
			1945 Irish Knight (pl.)
Manatella	112	3	1945 Salmagundi (pl.)
Manie O'Hara	105	2	1943 Mamanie (pl.)
Mata Hari	122	6	1943 SPY SONG
Miss Ferdinand	115	3	1943 SEA SNACK
			1944 Oberod (pl.)
Miss Merriment	110	4	1943 CLASS DAY
			1940 Armistice Day (pl.)
Misty Isle	112	3	1944 COSMIC MISSILE
Nasca	112	3	1945 BIG IF
Outdone	105	4	1944 MISS DISCO
Parade Girl	114	4	1944 Good Example (pl.)
			1945 Brass Band (pl.)
Pelerine	108	1	1938 Pelisse (pl.)
Pelisse	105	3	1943 PELLICLE
			1945 Pelt (pl.)
Planetoid	106	5	1945 GREY FLIGHT
			1939 My Choice (pl.)
Polyata	102	2	1942 BUZFUZ
Rare Bloom	105	4	1941 SAGUARO
			1944 Tea Olive (pl.)
Rhythmic	114	4	1938 THE RHYMER
			1939 SWEEP SWINGER
Rosetown	110	1	1944 High Trend (pl.)
Sea Cradle	106	7	1943 RYTINA
			1945 BRANDY PUNCH
Slapdash	117	6	1937 SCURRY
Small World	110	2	1942 COINCIDENCE
			1945 WHAT'S NEW
Some Pomp	112	8	1938 PROUD ONE
			1939 SOME CHANCE
Sonrisa	108	5	1943 Risolater (pl.)
Spanish Moss	105	1	1944 GESTAPO
Split Second	115	4	1941 Salvo (pl.)
Sweet Nancy	105	1	1942 NANBY PASS
Tangled	114	2	1944 TAILSPIN
Tony's Wife	105	2	1942 FOREIGN POLICY
Unerring	105	1	1944 FAULTLESS
Vagrancy	108	1	1945 BLACK TARQUIN
Valse	105	5	1941 VIENNA
Wand	110	3	1940 HALBERD
			1939 Caduceus (pl.)
War Plumage	102	4	1944 CUTTY HUNK
Well Rewarded	108	6	1939 First Prize (pl.)

Note: The dates before names of stakes winners indicate year foaled. Stakes winners are given in small capitals; (pl.) indicates horses placed in stakes.

Experimental Handicap: The Best Fillies

	1933	1935	1936	1937	1938	1939	1940	
122	Mata Hari							
121							Level Best	121
120	Bazaar							
119	High Glee					Now What		119
118	Far Star Wise Daughter							
117	Jabot Slapdash							
116		Forever Yours		Jacola	Inscoelda			
115		Split Second	Rifted Clouds			Miss Ferdinand Mythical		
114	Rhythmic Blue for Boys	Beanie M. Little Miracle Parade Girl		Real Play			Tangled Valdina Myth	
113								
112	Proud Girl Kieva Fortification Some Pomp	Sparta	Apogee Dawn Play Manatella	Merry Lassie	Big Hurry Dinner Date	Carmenita	Misty Isle Nasca Strange Device	
110	Greyglade Loggia Miss Merriment	Fair Knightess	Goldey F. Wand	Annie Reigh Inhale	Smart Crack Smart Trick	Drury Lane Little Risk Piquet Rosetown Small World Teacher Tedbriar War Beauty	Appeasement	
109	Spoilt Beauty		Drawbridge Maecloud	Creole Maid				
108	Calycanthus Sonrisa	Pelerine	Talma Dee Challite	Catalysis Court Dance Handcuff Miyako Oddesa Helen Theen Well Rewarded	Burgoo Miss Ciencia Galley Slave Heather Time	Fairy Chant Glorious Time Jeanne d'Arc	Big Event Flying Choice Flying Streak Laatokka Silvestra	
107	Easy Come Bataille Speed Girl							
106		Danise M. High Fleet Maid of Perth Sea Cradle Thatagal Tinkling Brook	Coramine Juliet W. Planetoid Regal Lily Rosenna	Bransome				
105	Fleam Hawk Moth	Fair Stein Little Nymph Lovely Girl Magmell Ste. Louise Tony's Wife Valse Victorious Ann	Devil's Pace Dressy Fitter Jewell Dorsett	Airegla Autumnquest Evening Shadow Hermana Manie O'Hara Nansemond Rare Bloom Rehearsal Roman Lady Stage Beauty	Bass Wood Charlotte Girl Donita M. Matterhorn Outdone Paper Plate Soldierette Sweet Nancy Unerring	Dotted Swiss Only Girl Sun Mixa True Call	Bird Woman Cis Marion Dark Discovery Dark Imp Devils Girl Lady Bos'n Light as Air Miss Discovery Pelisse Sanwick Unquote	
	104 Inflate 104 Yap 103 Flabbergast 102 Flying Song 102 Marge 100 Betty Wee 97 Piety 95 Gooseflesh 93 Laurel Miss 92 Kumhere 90 Round O.		102 Rouge et Noir	104 Chic Maud 104 Dorothy Rock 102 Polyata	102 Blue Fairy 102 Irvana 102 Oddesa Beulah 102 Royal Pam 102 Throttle Wide 102 War Plumage	100 Cutter	102 Coercion 102 Hardy Bud 102 Imperatrice 102 Key Ring 102 Lady Waterloo 102 Moja	

	1941	1942	1943	1944	1945	1946	1947
126						First Flight	
121			Durazna Miss Keeneland		Beaugay		Bewitch
120							
119		Askmenow Good Morning	Boojiana Twilight Tear	Busher		Cosmic Missile	
118			Mrs. Ames	Good Blood			
117				Price Level		Miss Kimo	Bellesoeur Whirl Some
116		Our Page	Bee Mac Whirlabout	Twosy	Athene		
115	Chiquita Mia Ficklebush Miss Dogwood				Enfilade La Liberte	Four Winds U Time	
114	Petrify	Fair Weather		Ace Card Recce	Bonnie Beryl Challadette	Bimlette Carolyn A. Keynote Pipette	Grey Flight
113		La Reigh Miss Barbara					Kandy Comfort Watermill
112		Easy Lass Fad Navigation	Cocopet Countess Wise Harriet Sue Thread o' Gold	Drumuir Nomadic Subdued War Date	Here's How Red Shoes Sopranist	Casa Camara Say Blue	Inheritance Picnic Lunch Whirling Girl
110	Mar-Kell	Nippy Too Timely Head Start	Evelyn Rolls Everget Fire Sticky Valdina Senora	Expression Monsoon	Athenia Boojie Bridal Flower Maud Lea Pure Gold Sea Snack War Kilt	Bee Ann Mac	Alablue Alfoxie Boswell Lady Candy Kane Itsabet Miss Mommy Peace of Mind Spats Zenoda
109		Little Diana		Darby Dunedin Flyweight Jamae Leslie Grey Safeguard	Edified	Mel Van Orman Tea Olive	What's New
108	Chuckle Mackerel Vagrancy	Flight Medid	Faro Queen John's Dear Music Hall Peppy Miss Red Wonder Sea Reigh	Bellicose Silver Smoke Thine Wallflower	Aladear Always Clover Lea Forgetmenow Lady Bahram Lady Gunner Mush Mush Phantasy Rytina	Bright Song But Why Not Hemet Squaw Quarantaine	Blue Helen Caltha Discord Ghost Run Mackinaw Scattered Vashti
107						Spring Beauty	
106	Light Lady Romping Home	Farmerette Now Mandy Stefanita What Not	Bold Anna Cattachiptico Messari Miss Biscuit Vienna	Be Faithful Gallorette Hemisphere Pamela C. Psychist	Best Dress Breezy Louise Dutch Cut	Merry Lass Short Reign Valse d'Or	Anna Christie Ann's Lee Dusty Legs Lea Lark Magic Moment Nursery School Shimmer Vaudeville
105	Banjo Eyes Bingo Bridget Famed Ky. Flash Spanish Moss Ubiquitous Waygal	Anthemion Brittany Clickety Clack High Bit Edie Jane Samaritan Valdina Marl Wuskenin		Bertie S. Lady Eccleston Sicily Sun Lady	Ariel Song Easton Queen Galamilk Hypnotic		
	102 Equipet 102 Last Sou 102 My Choice 102 Pony Ballet 102 Scenic 100 Court Manners 100 Horn 100 Lawyersville 100 Pigtails 100 Star Copy		104 Dora Dear	104 Chaste Lady		104 Brownian 104 Dark Venus 104 Ellendale 104 Kai Kai 104 Mother 104 Now and Again 104 Oberod	

OBITUARY

Henry McDaniel: After 62 Years Of Distinction on the Turf

Henry McDaniel, who for more than 62 years had been saddling winners at American race tracks, died Saturday, January 24, in a hospital at Coral Gables, Fla. He had been ill only a short while. Funeral services were held at Miami and the body was sent to Chicago, where he was to be buried beside his wife in Forest Home Cemetery. At the age of 80 he was the oldest active trainer prominent in American racing, and one of the most distinguished of his profession.

Mr. McDaniel was born on a race track, toddled around the shed rows as a child, saddled his first winner two days before his eighteenth birthday, and in his twenties became one of the most successful trainers in the country. Last year he celebrated his eightieth birthday by saddling a winner, and the last horse he sent to the post, Mrs. C. Oliver Iselin's Nassau, at Jamaica on November 1, was a winner.

He was born September 10, 1867, at the old Secaucus race track in New Jersey, near Uniontown, eight or ten miles from Guttenberg. The track, which was not then in use for racing, was owned by his father, Col. David McDaniel, who during Henry's childhood was among the outstanding trainers and owners in the country. The family home was in Richmond, Va., but Colonel McDaniel had training headquarters at Secaucus. He headed the list of winning owners from 1870 to 1874, during which years he won the Belmont Stakes three times, with Henry Bassett, Joe Daniels, and Springbok, and took the Saratoga Cup with the same horses.

Henry McDaniel was, he said, "an old man of 17," when he took his first job as a trainer. His employer was M. E. Clark, of Louisville, who turned over to him a two-horse stable, a 4-year-old maiden called Forest and another horse not quite so good. The salary was $12 a month. ("Fortunately," McDaniel wrote later, "I had no expensive habits.") Forest had been lame. His previous owner thought the trouble was in his shoulder, and had blistered the hair off his forehand, disfiguring him so thoroughly that Clark had bought the gelding for $110.

Young McDaniel treated the horse for a blind splint, and before the year (1885) was out had won five races with him, the last four in succession. So Clark doubled the trainer's salary.

The next year Forest ran away while warming up at Washington Park one day, the stewards refused to excuse him from the race, he was carried into the fence during the running, fell and broke a leg. That broke up the stable. But by then McDaniel was revealed as an able trainer, and he was engaged by B. J. Treacy, of Lexington, for whom he handled a good stable, including Irish Chief, Response, and Semper Rex among its best winners.

HENRY MCDANIEL

His next employer was the famous E. J. (Lucky) Baldwin, master of Santa Anita and one of the highest-flying sportsmen of the century. For him McDaniel won the American Derby of 1894 with Rey el Santa Anita. It was the first defeat for the champion Domino, and the winner was at 40 to 1.

HIS FASTEST HORSE. It was during his tenure with Baldwin that McDaniel handled another Emperor of Norfolk horse called Rey del Carreres, which Baldwin later sold to Richard Croker for $40,000. Half a century later McDaniel still called him the fastest horse he ever trained. Rey del Carreres was sent by Croker to England, where, under the name of Americus, he was the medium for a betting "killing," and where he later had a brief career in the stud, achieving the permanent "contamination" of the *General Stud Book* through the excellence of the descendants of his daughter Americus Girl.

After leaving the Baldwin horses, McDaniel had a public stable, mostly made up of horses owned by John E. Madden. One of the Madden string was the good filly Myrtle Harkness, which went through her 2-year-old season undefeated until her last start. Though she was found to be touched in the wind she won the Ashland Oaks at Lexington the next year (1886). Amanda was another good filly in the lot.

In 1886 or 1887 McDaniel took over the considerable stable of Charles Head Smith, of Chicago, training, among others, Pearl Song, Buckwa, King's Counsellor, and Idle On. This association lasted a year or so and was followed by a very successful connection with the stable of G. C. Bennett, of Memphis. McDaniel trained the Bennett stable for 4½ years and won, he estimated, about 350 races. Among the horses under his direction in these years was Abe Frank, a top 2-year-old in 1901, and a capable sprinter afterwards. He won the Tennessee Derby of 1902. A son of Hanover—*Cheese Straw, by Muncaster, Abe Frank was the first product of artificial insemination among American Thoroughbreds. Others in the stable included Miss Bennett, Laureat, Ed Austin, Aladdin, Little Scout, Mallory, Foxy Kane, Deshabille, and King's Lady.

MENTOR AND RUSTLE. He was about three years with the stable of Tichenor and Newgass, Chicago dealers in show horses, and won many races for them. There followed a period of about a year with Louis Cella, for whom, one day at Sheepshead Bay, he bought two yearlings, a colt for $1,600 and a filly for $1,000. These were Mentor and Rustle, the sire and dam of Wise Counsellor, later the hero of a favorite rags-to-riches story of the Turf. McDaniel developed Rustle into one of the most consistent 2-year-old fillies of 1907, winning 11 races with her that year, including two claiming stakes.

Next came a period of about 3½ years (1907-10) with the stable of R. L. Thomas, of Kentucky. Something like 180 races were won during this time, in Canada, the Mid-west, and California.

He then trained for himself about two years, the only time in his life when he was an owner as well as a trainer. He was with the Davies Brothers' Thorncliffe Stable about 2½ years, racing mostly in Canada, and in August, 1916, he became associated for the first time with the stable of Willis Sharpe Kilmer, who had millions accruing from the sale of a patent medicine called Swamp Root.

EXTERMINATOR. At that time Kilmer had a 2-year-old called *Sun Briar, one of the fastest horses of his time, later

(Continued on page 320)

VINCENTIVE

"A FOUR-POINT STALLION"

VINCENTIVE B. h., 1940	*Challenger II	Swynford	John o' Gaunt
			Canterbury Pilgrim
		Sword Play	Great Sport
			Flash of Steel
	Phenomenon	Scotch Broom	Ultimus
			Broom Flower
		Dictation	Escoba
			Amanuensis

Vincentive won the Maryland Futurity in 1:11 2/5, the fastest time over the course for a two-year-old. He also won the Dwyer Stakes and was third in the Preakness.

In 1947 Vincentive was bred to 39 mares. Of these only three are barren. Eighteen mares conceived from one service, proving him to be a stallion of very high fertility. His first crop are now two-year-olds.

A horse of brilliant speed and highest class, Vincentive is a true representative of the Swynford line.

Fee for 1948 $500. Money returned if mare is not in foal. All claims for refund to be accompanied by a veterinarian certificate and must be made by October 1, 1948.

No responsibility for accident or disease.

MARIE A. MOORE

HIGH HOPE FARM

THE PLAINS, VIRGINIA

Derby Trial Won By a Non-Eligible

First in the series of stakes leading up to the Santa Anita Derby was the seven-furlong Santa Susana Stakes of January 3. Louis Rowan's Mrs. Rabbit beat the field of 3-year-old fillies assembled for the event.

Colts and geldings came together in the seven-furlong San Felipe Stakes of January 24. Like the Santa Susana, it was for $50,000 added. Thirteen starters, eleven of them nominees for the 1⅛-mile Derby of March 6, turned out.

First in front was Mr. and Mrs. H. Shumate's Shawondasee, but he yielded to Norman W. Church's May Reward. The Church colt had been beaten only narrowly at the California track last winter when Gold Jig equaled the world record of :32⅗ for three furlongs. May Reward traveled the first half-mile of the San Felipe in :45⅕, a shade below par, and the six furlongs in 1:10⅗, slightly over par. At this point he was weakening and it seemed as if Mrs. Nat Goldstone's Solidarity might catch him, but he hung on grimly and won by a neck. Salmagundi was third, Pennon was fourth. The time was 1:23⅗. The 5-year-old Windfields, carrying six pounds below May Reward's 123, had won the preceding race in 1:22⅘.

May Reward was not among the four 3-year-olds nominated for the $100,000-added Santa Anita Derby by Mr. Church. None of the four started in the San Felipe. All the other San Felipe starters except Call Bell are Derby nominees. Last year May Reward won the Primer Stakes, placed in another stakes. Next stakes test for 3-year-olds exclusively at Santa Anita is the San Vicente Handicap, at 1 7/16 miles, on February 21.

Investment

SAN FELIPE STAKES, Santa Anita Park, January 24, $50,000 added, 3-year-old colts and geldings, 7 furlongs. Time 1:23⅗, track fast. Stakes division, $41,400, $10,000, $7,500, $5,000.

MAY REWARD, 123 (N. W. Church) ---------- 1
SOLIDARITY, 120, c., 3, *Alibhai—*Jerrybuilt, by Empire Builder (Mrs. Nat Goldstone) ------ 2
SALMAGUNDI, 120, c., 3, Hash—Manatella, by *The Satrap (William Helis) ---------- 3

Others, Pennon 120, Jacopet 120, Shawondasee 123, Grandpere 126, Call Bell 123, Demascus 120, Starting Time 120, Myrmidon 120, Huskie 120, Manyunk 120. Mrs. Nat Goldstone and Mrs. J. P. Adams entry, Solidarity and Grandpere. Winning jockey, Eddie Arcaro.

May Reward, first foal of her dam, was born April 2, 1945, at Cave Spring Farm, near Henry H. Knight's Almahurst Farm in Jessamine County, Ky. He was sold in the Cave Spring consignment at the Keeneland Summer Sales of 1946 to Norman W. Church for $10,000.

Last year at two he won the Primer Stakes, beating John's Ace and Piet, and was third to Bewitch and Loujac in the Hyde Park Stakes. Last February, at Santa Anita Park, he was second

(Continued on page 315)

Favorite winter conditioning ground of many English trainers is a sandy beach along the sea. The group shown here on the beach at Bognor includes the 1946 Grand National winner Lovely Cottage, right, ridden by his owner, J. Morant. The others are Gobbo, left, and Kilcolman, also owned by Mr. Morant. Lovely Cottage probably will be one of the favorites for the Grand National of 1948. (Acme photo.)

BROWNIE

*Cohort—Dorothy B, by Diavolo

- Winner of the Carter, Bay Shore, Princeton, Camden Handicaps, and Wilson stakes, with earnings totaling $84,768. Also placed in 11 stakes.
- Defeated Apache, Occupation, Boussuet, Kopla, Three Dots, Salto, Buzfuz, New Moon, and many others to indicate quick speed of a son of *Cohort.
- Half-brother to Dorothy Brown (Monmouth Oaks). A son of Dorothy B., daughter of a stakes winner, and half-sister to two other stakes winners. Brownie's first foals—YEARLINGS.

Fee $250 Live Foal

also

*BROWN KING

B., 1932, by Nid d'Or—Croacia, by Marte II

Fee $750—Live Foal

BOOK FULL

*Brown King, remarkable winner of 25 out of 38 starts in Chile, was the greatest Chilean money-winner of his time. He raced from 6½ furlongs to 2¼ miles, carrying from 134 to 143 pounds in his last 15 starts—of these last 15 starts, he won 14 times. *Brown King is out of Croacia, dam of two other winners including the stakes winner, Catulo (in Chile). *Brown King is sire of the stakes winners King Dorsett, Dorothy Brown, Brown Hostess, and Brown Mogul.

MINNELUSA

Br., 1938, by Diavolo—Michigan Girl, by *Rire aux Larmes

Fee $250—Live Foal

Minnelusa's oldest get have just turned two, and your inspection of them is invited.

Minnelusa was a horse of great speed—witness his six furlongs in 1:10⅘ and 1:11. He also won the Kent Handicap and Liberty Handicap.

Minnelusa is out of Michigan Girl, winner at two and three, and dam of the stakes winner, T. M. Dorsett. She also produced Jewell Dorsett (placed in four stakes). The second dam, Anna L. Daley, produced a stakes winner and the dam of two stakes winners.

*BROWN KING
BROWNIE
MINNELUSA

Are Property of

MRS. JOE W. BROWN

All inquiries to

JACK HOWARD

Rookwood Farm, Bryan Station Pike
Lexington, Kentucky
Phone 4401

Classic and Derby Draw Heavy Fields

Twenty of the 23 highest-weighted horses in the Experimental Handicap have been nominated for Arlington Park's Classic Stakes and Washington Park's American Derby. Each race, at 1¼ miles, will have $60,000 added, and is expected to gross about $95,000. One hundred twenty-five 3-year-olds were named for both the Classic and the Derby. Five others were nominated for the Classic only, and five for the Derby only.

Among the leading stables represented is Warren Knight's Calumet Farm, which named Citation, Bewitch, Free America, Whirl Blast, Whirl Some, and Beau Dandy. Maine Chance Farm named Ace Admiral, Jet Black, Royal Blood, Striker Pilot, Succession, and Top Pilot. Belair Stud nominated Whirling Fox, Gangway, and Golden Light. King Ranch named Task, Better Self, and Energetic to both races, Fire Point to the Classic only, and Free Press and Safe Arrival to the Derby only. Hal Price Headley named six to both races.

Of the 23 leaders in the Experimental, including all horses assigned from 115 pounds upward, only C. V. Whitney's Vulcan's Forge, Mrs. Nat Goldstone's Solidarity, and the Greentree Stable's Up Beat are missing. The list:

Adams, Mrs. John P.	GRANDPERE
Amiel, J. J.	ISIGNY
Augustur and Nahm	LOUJAC
Belair Stud	WHIRLING FOX
	GANGWAY
	GOLDEN LIGHT
Bomar Stable	PIET
Bostwicke, G. H.	STUNTS
Brann, W. L.	ESCADRU
Brolite Farm	THOMAS
	BROLITE
Caldwell, Chester	MADGESCARLETT
Calumet Farm	BEWITCH
	CITATION
	BEAU DANDY
	FREE AMERICA
	WHIRL BLAST
	WHIRL SOME
Chrysler, W. P., Jr.	SILVERLING
Church, Norman W.	SPECULATION
Circle M Farm	RELIC
Crevolin, Andrew J.	RISING PRICES
Damm, Mrs. H. J.	REIGH'S COMET
Dellinger, J. C.	DARK BELITO
Denemark, Mrs. Emil	ENFORCER
Dixiana Farm	SHY GUY
Dursch, Anna M.	ANN'S LEE
Ellsworth, R. C.	ROMAN IN
Ernst, A. C.	ALFOXIE
	ALSIRAL
Firestone, Russell	BARRAGE
	QUICKSET
Foxcatcher Farms	ROSE BEAM
	MANYUNK
	ELMONT
Frankel, Frank	FRANKLY
Goodwin, J. A.	PAPA REDBIRD
Greentree Stable	KILROY
	STAR BOUT
Hart, E. E.	BIG DIAL
Headley, Hal P.	PENNON
	PINEBLOOM
	PADNAG
	CATSMEOW
	DOLE
	HUMDINGER
Helis, William	SALMAGUNDI
	GRAND ISLE
	VOLTAIRE
Hooper, F. W.	GOOD COPY
	TEDDY DOG
Ingram, W. M.	CARRARA MARBLE
Jaclyn Stable	MULATTO
	ARTHURIAN
Joenace Stable	LORD BULL.
	BLUE HELEN
King Ranch	TASK
	BETTER SELF
	ENERGETIC
Lasker, Edward	NATURAL
	MYRMIDON
	NOSTIC
Lawrence, Mrs. Laudy	BELLESOEUR
Lazy F Ranch	DEEP WATER
	SNOW WHIRL
McIlvain, R. W.	BILLINGS
	BIG INCH
	VOLCANIC
Maine Chance Farm	ACE ADMIRAL
	JET BLACK
	ROYAL BLOOD
	STRIKER PILOT
	SUCCESSION
	TOP PILOT
Marsch, John	TORELLO
	EXECUTION
	VESUVIO
Melrose, T. C.	MEL HASH
Miller, Fred H.	MONSTRO
	GAPETO
Mill River Stable	MONKEY WRENCH
	PEACE OF MIND
Mimosa Stock Farm	MIMOSAN
Mooers, Clifford	BOLD GALLANT
Murlogg Farm	GEE WHIZ
Offermann, William	WILLOPLAY
O'Neil, C. A., Jr.	CAO, JR.
	GALEDO
Oran Lodge Stable	FLYAWAY
Ostle, H. W.	HUSKY SAILOR
Peppers, Mrs. Ann	*THE WEB
	STARTING TIME
Pfeiffer, A. T. and C. A.	MOON BIM
	EASY PRIS
Phipps, Ogden	WHO ARE YOU
Rice, Mrs. Ada L.	ONE ALONE
	JIMIKIN
	MYMANDAN
Rosenbaum, D. A.	REBORN
Sackett, A. J.	GASPARILLA
Sagner, Helen L.	SAGGY
Sanford Stud Farms	*HOWDAH
Simpson, A. E.	FLAMING BEAU
Strnad, Mary M.	CALL BELL
Tanner, C. C.	NEARWAY
Taylor, E. P.	JACOPET
Tralle and McBride	WAR RAIDER
Valley View Farm	BORN TO WIN
Vanderbilt, Alfred G.	LOSER WEEPER
	BRASS BAND
	FINAL TOUCH
Veeneman, William	PHAR MON
Voynow, E. E.	MAXMAR
Warner, Mrs. Rea E.	KING RHYMER
	MAKE-UP MAN
W-L Ranch	BENNY'S AGENT
	HICKORY LEA
	*PETITE STAR
	PHARED
	CLEO POMP
Wells, Howard	EAGLE LOOK
Whitaker, B. F.	MY REQUEST
Wickham, W. M.	WITHASTAR
	WOODFORD SIR
Woodvale Farm	PAGE BOOTS
CLASSIC ONLY	
Boshamer, Cary C.	ALLEZ OOP
Christiana Stables	LITTLE TONY
Greentree Stable	OLIO
Greer, Dr. Alvis E.	AYRAN
King Ranch	FIRE POINT
DERBY ONLY	
Greentree Stable	WITCH HUNT
Karle, A. B.	KASLICK
King Ranch	SAFE ARRIVAL
	FREE PRESS
Piatt, Thomas	SWIRLING
W-L Ranch	SPYROS AGENT

The Hialeah Park photographer found two Odoms, Bob (left) and his brother George, together in the latter's box. Bob Odom is training a public stable. George Odom, first jockey, then trainer, has finished out his first half-century of racing.

CONCERNING: Stallions and male lines . . .

YEAR-after-year new stallions are brought to America from all over the world--England, France, South America, Australia. It is natural that breeders, after going to such expense in bringing these horses to this country would breed their best mares to them, and that other breeders send their best mares to these imported stallions.

On the other hand we believe that an especial tribute is deserving of the three grand old American lines--Himyar, Ben Brush, and Spendthrift. Despite this continuous onslaught by imported stallions, they have held their own. There can be no replenishments for these lines--for they are truly all-American. At times their lines seem rather tenuous--then a Bimelech comes along. The early deaths of Domino, Commando, and Equipoise must have shortened but not dimmed their shadows across the American Stud Book.

In recent years still another branch of the famous Himyar line is making its presence felt to an increasing degree. Questionnaire, a great-great-great grandson of Himyar through Flaudit, has revived a dormant branch of the family. Questionnaire is the sire of four sons with get old enough to race and three are sires of stakes winners. Another son bred in this same pattern is Alquest, out of a Ben Brush-line Eternal mare. His fourth dam is from the Spendthrift line. Alquest combines the three grand all-American lines.

Alquest is standing at the A. C. Ernst Farm, Old Frankfort Pike, Lexington, Kentucky. His fee is $300--Live foal. All communications to L. I. Doherty, Manager, P. O. Box 364, Lexington, Ky.

Tourbillon — and two oh

TOURBILLON represents a combination of the rugged staying line of Dollar, one of the great names in French pedigrees, and the brilliant, quick, and speedy female family of Frizette. This combination has produced through Tourbillon precocious 2-year-olds, which later develop into stayers. For instance, both *Goya and *Adaris were stakes winners at two, *Goya in England and *Adaris in France, and as older horses they went on to win at distances up to 1½ miles (*Goya in the Prix de l'Arc de Triomphe) and 1⅝ miles (*Adaris in Grand Prix de Deauville). This precocity is being carried on: *Goya is the sire of Nirgal (best 2-year-old in France in 1945), *Adaris is the sire of Haris (winner Prix d'Ermonville in 1947).

The books of these four stallions are full for 1948 at the following fees: *Goya, $2,500; *Priam, $2,500; *Adaris, $1,000; and Hierocles, $1,000; all on a live foal basis. All mares subject to approval. Fees due August 1, 1948. Veterinary certificate in lieu of payment if mare is barren.

The Syndicate is now receiving applications for 1949 bookings. Please address all communications to Henry H. Knight, Almahurst Farm, Nicholasville, Ky.

his sons

TOURBILLON HAS RANKED FIRST, SECOND, OR THIRD ON FRENCH SIRE LIST, EIGHT OF THE ELEVEN YEARS HIS GET HAVE RACED

TOURBILLON, winner of 2 stakes at 2, the French Derby, Prix Lupin, Prix Hocquart, Prix Greffulhe at three. Leading French sire four times. He and his sons dominate French racing, and play a strong hand in English racing, today. The get of his best sons are just beginning to appear on race courses.

***GOYA,** placed among the leaders on English Free Handicaps at 2 and 3, was leading French money-winning older horse at 4 and 5. In 1945 his 2-year-olds placed 1st and 3rd on Free Handicap (Nirgal-Goyama); in 1946 his Sandjar ranked third, won the 1947 French Derby.

***ADARIS,** stakes winner in France at two and up to six. Was the workhorse and pacemaker for the Boussac stable during the days of Djebel and Pharis. From 14 foals in first crop, 11 started at 2, 1946, and 8 won, including Rosamee (Prix la Camargo) and from second crop is sire of Haris (winner Prix d'Ermonville at 2, 1947. *Adaris was fifth leading sire of 2-year-old money winners in 1946.

DJEBEL, winner Middle Park Stakes in England at two, 2,000 Guineas at 3, and was one of top race horses of his day in Europe. His first crop raced at 2, 1946. From it came the best 2-year-old in France (Clarion), the winner of the 1947 French Oaks and Prix Lupin. Djebel was leading sire of 2-year-olds in 1946. In 1947 he ranks fifth on the English sire list, is the sire of the leading 2-year-old in England (Lerins), and of three of the four leading 2-year-olds in France.

CARACALLA, undefeated at 3 and 4, including the Grand Prix de Paris, French St. Leger, Ascot Gold Cup, and Prix de l'Arc de Triomphe. As a 4-year-old in 1946 he was called the "best horse on the continent." Although a horse of tremendous stamina he demonstrated in his races an ability to sprint, which is more than to be expected of an Ascot Gold Cup winner. He was retired to the stud in 1947.

TOURMENT, a leading 2-year-old of 1946, winner of the French 2,000 Guineas and French St. Leger in 1947.

COARAZE, winner of the French Derby, Prix d'Ispahan, Grand Prix de Saint-Cloud, and other races in France and England.

CILLAS, was top weight on Free Handicaps in France in each of his 2- and 3-year-old seasons. Winner French Derby, Prix Greffulhe, and Prix de Jacques Marois, etc. Though not eligible to English Stud Book, Cillas is at stud in Ireland.

***Goya, *Priam, *Adaris, and *Hierocles are the property of a Syndicate. *Goya and *Hierocles will stand the 1948 season at Circle M Farm, Old Frankfort Pike, Lexington, Ky., and *Priam and *Adaris at Almahurst Farm, Harrodsburg Pike, Nicholasville, Ky. Your inspection of these stallions is invited.**

Jamaica Stakes Lineup Revised

A revision of the Jamaica stakes program for 1948 has been announced. It was caused by the consolidation of Jamaica racing into a 39-day spring meeting instead of separate meetings in the spring and fall, as formerly. The meeting extends from April 1 through May 15.

Fifteen stakes will be run. This is the same as last year. But two of last year's stakes have been dropped, and two new ones added. Dropped were the Grey Lag Handicap, 1⅛ miles, 3-year-olds and upward, and the Roamer Handicap, 1 3/16-miles, 3-year-olds. Added were the Prioress Stakes, $20,000 added, 3-year-old fillies, six furlongs, and the Firenze Handicap, $25,000 added, fillies and mares three years old and upward, 1 1/16 miles. The Prioress will be run April 28, and the Firenze on May 8.

Distances and added money have been changed in other races, but the total distribution in stakes has been increased by $10,000 to $380,000. The Paumonok Handicap has been raised from $10,000 added to $30,000. The Jamaica, Correction, and Excelsior Handicaps have been raised $5,000 each. The six-furlong section of the Experimental Handicap has been raised to $20,000 added, and the 1 1/16-mile section to $25,000 added. The Remsen Handicap has been reduced to $15,000 from $20,000.

The Frizette Stakes has been made five furlongs instead of six. The Remsen is at five furlongs instead of 1 1/16 miles. The Gallant Fox Handicap has been cut to 1 3/16 miles from 1⅝ miles. The program:

April 1 PAUMONOK HANDICAP, $30,000 added, 3-year-olds and upward, six furlongs.

April 3 EXPERIMENTAL HANDICAP No. 1, $20,000 added, 3-year-olds, six furlongs.

April 7 CORRECTION HANDICAP, $20,000 added, fillies and mares 3 years old and upward, six furlongs.

April 10 EXPERIMENTAL HANDICAP No. 2, $25,000 added, 3-year-olds, 1 1/16 miles.

April 14 JAMAICA HANDICAP, $20,000 added, 3-year-olds, six furlongs.

April 17 EXCELSIOR HANDICAP, $25,000 added, 3-year-olds and upward, 1 1/16 miles.

April 21 ROSEDALE STAKES, $15,000 added, 2-year-old fillies, five furlongs.

April 24 WOOD MEMORIAL STAKES, $40,000 added, 3-year-olds, 1 1/16 miles.

April 28 PRIORESS STAKES, $20,000 added, 3-year-old fillies, six furlongs.

May 1 INTERBOROUGH HANDICAP, $20,000 added, 3-year-olds and upward, six furlongs.

YOUTHFUL STAKES, $15,000 added, 2-year-olds, five furlongs.

May 5 FRIZETTE STAKES, $15,000 added, 2-year-old fillies, five furlongs.

May 8 FIRENZE HANDICAP, $25,000 added, fillies and mares, 3 years old and upward, 1 1/16 miles.

May 12 REMSEN HANDICAP, $15,000 added, 2-year-olds, five furlongs.

May 15 GALLANT FOX HANDICAP, $75,000 added, 3-year-olds and upward, 1 3/16 miles.

SCOTWYN, a good 2-year-old of the current season in Australia, recently was reported to have been sold by O. R. Porter, of Melbourne, to Mrs. William Black, of San Francisco, for $100,000. He is by St. Magnus (by Sansovino out of Fair Isle, sister to Pharos and Fairway) out of Scottish Maid, by Gay Lothario, second dam Ellen Douglas, by Loch Lomond. His sire and his two maternal grandparents were bred in England. (Acme photo.)

Keeneland Stakes

Nominations for Keeneland's usual spring stakes for the 11-day meeting of April 8-22 close February 16. The added money—a total of $55,000—remains the same as for last year.

Principal event is the Blue Grass Stakes, for 3-year-olds, at 1⅛ miles, for $15,000 added. The stakes:

April 8 PHOENIX HANDICAP, $10,000 added, 3-year-olds and upward, six furlongs.

April 10 ASHLAND STAKES, $10,000 added, 3-year-old fillies, six furlongs.

April 17 BEN ALI HANDICAP, $10,000 added, 3-year-olds and upward, 1 1/16 miles.

April 21 LAFAYETTE STAKES, $10,000 added, 2-year-olds, Headley course (40 feet less than four furlongs).

April 22 BLUE GRASS STAKES, $15,000 added, 3-year-olds, 1⅛ miles.

Maiden Hurdle Series

A series of maiden hurdle races, similar to the spring maiden steeplechase series at the same tracks, will be introduced this year by Belmont Park, Delaware Park, and Saratoga.

The races will be for maiden hurdlers (at time of closings), $5,000 added, 3-year-olds and upward, about 1¾ miles. Subscriptions are $150 (50 for each race), which entitles the subscribers to name one horse for the three races. It will cost $100 additional to start. Subscription fees will be divided equally among the three races, but starting fees will be added to the particular race in which a horse starts. It is hoped that each race will gross about $10,000.

The conditions were drawn up by John E. Cooper, steeplechase handicapper for the New York tracks, and J. Gilbert Haus, who has the same post at Delaware Park. The 1948 running closes March 15. The race will be known as the National Maiden Hurdle Race.

Tropical Park Stakes

The addition of two new stakes and the continuation of the Double Event has been announced by Tropical Park for the 40-day winter session of March 3-April 17.

The new stakes are the Damon Runyon Purse and the E. R. Bradley Memorial Handicap, the conditions of which are given below. The Double Event, for 3-year-olds and upward at 1⅛ miles, will be under the usual conditions: it will be run on successive week-ends, and nominees are eligible for either or both sec-

"Bred at Elmendorf Farm
. . . Traditionally good"

Good today as they have been good
for many yesterdays.

Elmendorf has never bred large numbers of horses—

And Yet—

Horses "Bred at Elmendorf Farm," racing in America in 1947 Earned $771,339.

51 Winners of 1947 were "Bred at Elmendorf Farm"

11 Stakes Winners of 1947 were "Bred at Elmendorf Farm"

18 Which Won or Placed in Stakes were "Bred at Elmendorf Farm"

22 Stakes of 1947 Were Won and—

57 Stakes of 1947 Were Won or Placed In by Horses "Bred at Elmendorf Farm."

Elmendorf Farm

Communications

GLEN W. TOMLINSON, Mgr.

Paris Pike Lexington, Ky.

Maine Chan

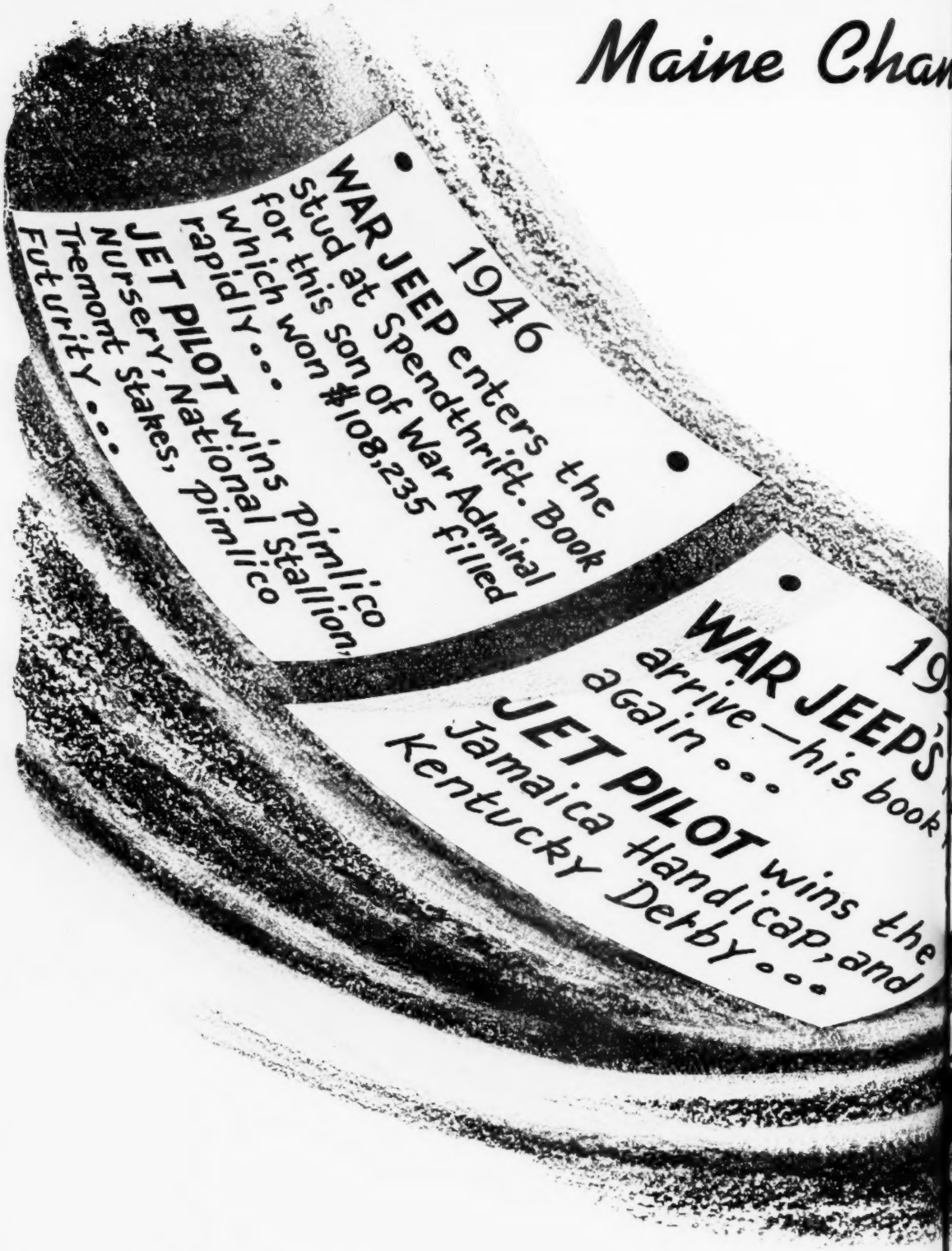

All Inquiries

LESLIE COMBS II

Spendthrift Farm

LEXINGTON, KENTUCKY

Farm Stallions--1948

Jet Pilot

Ch., 1944, by *Blenheim II—Black Wave, by *Sir Gallahad III.

$1,500 Live Foal—Book Full 1948

War Jeep

Ch., 1942, by War Admiral—Alyearn, by Blue Larkspur..

$1,000 Live Foal—Book Full 1948

BOOKING FOR 1949—A FEW SEASONS AVAILABLE

Fee payable Aug. 1 of year bred. If mare is barren money refunded upon presentation of veterinary certificate.

BLANDISHER

*Blenheim II	Blandford	Swynford
		Blanche
	Malva	Chas. O'Malley
		Wild Arum
La Rambla	*Sir Gallahad III	*Teddy
		Plucky Liege
	La Rablee	Rabelais
		La Flambee

Sire of the stakes winner Survivor

BLANDISHER in a short period at stud and with limited opportunities has produced foals of brilliance, speed and stamina. GAMS, his first foal to race, was a winner at 2 in 1946, and 3 times at 3 in '47 including the Exterminator Purse. His second foal was Kid Caution, twice a winner and placed many times in 1947. In his second crop he has three starters, one was injured while on top in a race and had to be retired, Ever Eve finished second twice at Santa Anita and placed many times before she was retired when cut down in a race. Survivor won four races including a stakes race on Christmas day, 1947, and finished twice third out of 10 starts.

*Blenheim II, sire of Whirlaway, *Mahmoud, Thumbs Up, Jet Pilot and Blandisher needs no introduction. Equally potent is the bottom line of Blandisher. His dam, La Rambla (producer of two stakes winners), is by *Sir Gallahad III. His grandam, La Rablee, raced 22 times in the money out of 27 starts and is dam of The Scout. The next dam is La Flambee whose daughters, granddaughters, and herself have produced inners of over $1,000,000. Her daughter, Flambette, is dam of Omaha, Flares, Johnstown, and Jacola, dam of Phalanx.

Blandisher suffered an injury in training and did not race; but Jim Fitzsimmons pronounced him a horse with a high turn of speed.

1948 Fee $300—With Return in 1949

Not responsible for accident or disease. Mares must be accompanied by veterinary certificate.

BLUE GRASS FARM, LIMITED

BLAIRSTOWN, NEW JERSEY

Glen N. W. McNaughton, Blairstown, N. J., or 32 Liberty Street, New York 5, N. Y.
Telephone Bowling Green 9-4550 or Blairstown 47.

HALBERD

*Blenheim II	Blandford	Swynford
		Blanche
	Malva	Charles O'Malley
		Wild Arum
HALBERD, ch., 1940		
Wand	Man o' War	Fair Play
		Mahubah
	Baton	Hainault
		*Batanoea

HALBERD'S first crop went to the races in 1947. To December 1st he sired six winners of eleven races, including Combine, Hachette, Glory Girl, Lamplighter, Cadet Dan and Royal Wand.

HALBERD, a stakes winner, is a son of the leading sire *Blenheim II out of the stakes winning Man o' War mare Wand. His pedigree combines the brilliant sire lines of America and England. Wand is of a strong producing female family. She is a full sister to Ma Minnie dam of the stakes winner Mahout. Baton also is the dam of Boatswain, Kearsarge, and the producer Baton Rouge (dam of the stakes winner Firethorn, and Creole Maid, dam of the stakes winner Natchez). *Batonoea also produced the stakes winners Corvette, Son o' Battle, etc.

Fee $500—Return

CHARLEY O.

(Property of J. H. Wilson)

*Hourless	*Negofol	Childwick
		Nebrouze
	Hour Glass II	*Rock Sand
		*Hautesse
CHARLEY O., br., 1930		
*Clonakilty	Catmint	Spearmint
		Red Lily
	*Catamount II	Ladas
		Catscradle

In 1947 to December 1st CHARLEY O. had seven winners of fifteen races. CHARLEY O., one of the few St. Simon sires in the country, won the Florida Derby. Charley O. is a brother to Mike Hall, winner of $213,420 and other good winners of stakes class and producers of stakes winners. CHARLEY O. is the sire of the winners Charlie Ariel (20 wins), Charles Lady (19 wins), Copyright (25 wins) and many other good winners.

Private Contract

Standing at

ROCKRIDGE FARM

(DAVID N. RUST, JR)

Leesburg **Virginia**

tions. No penalties or allowances are provided for after the original weights are posted, regardless of the outcome of the first section.

Net proceeds of betting on the Damon Runyon Purse go to the cancer fund started as a memorial to the late writer. The track guarantees the contribution to be not less than **$5,000.**

Closing date of the Double Event is March 6. Other stakes close a week prior to their running. The Coral Gables Handicap and the Peninsula Handicap each have been increased by $2,500. The schedule:

Mar. 3 DAMON RUNYON PURSE, $5,000 added, 3-year-olds and upward, six furlongs.

Mar. 6 CORAL GABLES HANDICAP, $10,000 added, 3-year-olds and upward, 1 1/16 miles. E. R. BRADLEY MEMORIAL HANDICAP, $10,000 added, 3-year-olds, 1 1/16 miles.

Mar. 17 ORANGE BLOSSOM STAKES, $5,000 added, 2-year-old colts and geldings, 4½ furlongs.

Mar. 20 DOUBLE EVENT, first section, $15,000 added, 3-year-olds and upward, 1⅛ miles.

Mar. 24 VISCAYA STAKES, $5,000 added, 2-year-old fillies, 4½ furlongs.

Mar. 27 DOUBLE EVENT, second section, 15,000 added, 3-year-olds and upward, 1⅛ miles.

April 3 GOVERNOR CALDWELL HANDICAP, $10,000 added, 3-year-olds and upward, 1 1/16 miles.

April 10 DADE COUNTY HANDICAP, $7,500 added, 3-year-olds and upward, six furlongs.

April 17 PENINSULA HANDICAP, $7,500 added, 3-year-olds and upward, 1 1/16 miles.

Arlington-Washington Futurities

The nomination of 310 2-year-olds of 1948 for the Arlington Park Futurity and 325 for the Washington Park Futurity has been announced by the Arlington-Washington management. Each race is expected to gross about $80,000.

Among the nominees are 19 from Warren Wright's Calumet Farm, which finished one-two-three in the Washington Park Futurity of 1947 with Bewitch, Citation, and Free America. Greentree Stable, Christiana Stable, William Helis, Maine Chance Farm, Mrs. Ada L. Rice, Rex Ellsworth,

THE COVER: RELIC

Only a comparatively few race-goers got a look at Circle M Farm's Relic last year, but a great many more heard about him. He made just five starts, and they were at Saratoga within a space of less than 30 days. His record was three wins, two seconds, $53,450.

Two of these races attracted special notice. One was the Saratoga Special, in which he was second to Better Self. The other was the Hopeful Stakes, in which he beat Whirling Fox and My Request by six lengths.

After a four-month retirement, Relic came out at Hialeah Park in the six-furlong Hibiscus Stakes on January 17. His chief opponent was the very fast Phar Mon. The Easy Mon colt led out of the chute with quarters in :22⅕, :23⅕, a pace that had killed off most of his challengers last year. But when they reached the turn, Relic had just begun to run. He passed Phar Mon on the outside, took the lead, loafed home in 1:10, over a good track.

His next major start probably will be in Hialeah's Bahamas Handicap, at seven furlongs, on February 4. His principal immediate objective is the Flamingo Stakes of February 28, at 1⅛ miles. This will match him against Citation, acknowledged to be the best 2-year-old colt of 1947 and appraised as the probable best 3-year-old colt of 1948. Against 126 pounds for Citation in the Experimental Free Handicap rating, Relic was assigned 123, level with Better Self.

The Flamingo also will test Relic's stamina. Of his speed, there is no question—his Hibiscus victory in 1:10 was followed by a five-furlong workout in :58⅗ on January 22. But his staying power has yet to be tested.

Relic is a black colt by War Relic—Bridal Colors, by Black Toney. Edward S. Moore, owner of Circle M Farm, got him and his dam from the syndicate which bought the Idle Hour land and horses after the death of Col. E. R. Bradley. He is a member of War Relic's first crop.

The cover photo was made for Hialeah Park by Leo Frutkoff. The jockey is Ted Atkinson.

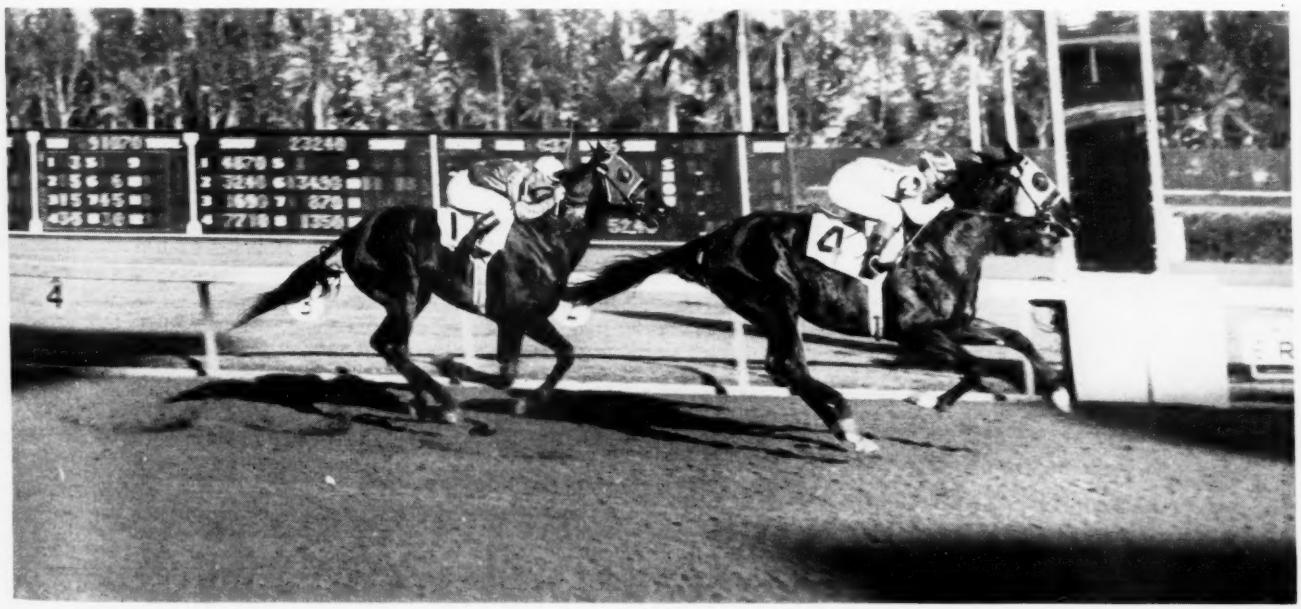

Most sensational of the 3-year-olds which have raced at Hialeah Park this winter is Circle M Farm's Relic. In the six-furlong Hibiscus Stakes of January 17, Relic made his first start since last August, disposed of the speedy Phar Mon to win without difficulty in 1:10. His main objective of the winter is the Flamingo Stakes, which will test him at 1⅛ miles.

and others also have made nominations to the two races.

Nine of the ten top-priced yearling colts of the 1947 sales are on the list for one or the other of the two races, and eight of the ten top-priced fillies were named. Eight of the nine 2-year-olds which sold for $40,000 or more at the recent L. B. Mayer sale also are eligible.

Stock Sale

Morris Schapiro, of Baltimore, a director of Gulfstream Park, has sold his holdings in the track to James Donn, president. James L. Clifford, who has been associated with Mr. Schapiro in the ownership of the track, will retain his stock and is to continue as director of racing.

Snow and Colder

About 200 horses are being trained at Keeneland this winter. Until the last two weeks the weather had been rather open, but recently the track has been snow covered. Among the trainers active at the Kentucky course are Howard (Babe) Wells, Emerson Davis, Walter Ridenour, Duval Headley, Lloyd Gentry, Keene Daingerfield, Louis K. Haggin, Strother Griffin, H. K. and T. H. Stevens, and John Ward.

Repairs at Tanforan

Tanforan race track has received permission from the Federal housing authority to make building repairs costing $188,620. The work will be done on the administration building, jockey quarters, grandstand

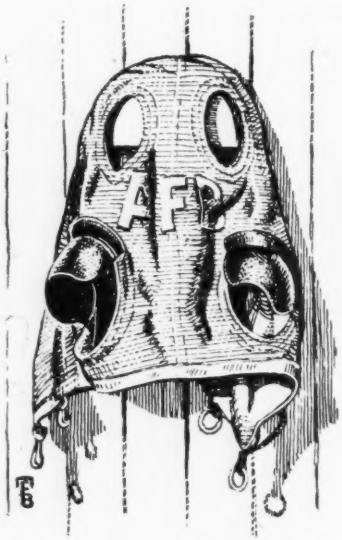

and clubhouse, some barns, and the paddock.

William Helis and Eugene Mori bought the track last October for a reported $2,187,500. Early in December the city inspector at San Bruno, near where the course is located, asked the municipal council to condemn the club house and grandstand because the joists in the structures were resting on "nothing at all."

Report on Gulfstream Park

Pari-mutuel betting during 38 days of racing between December 1-January 15 at Gulfstream Park totaled $24,552,176, averaged $646,109. Daily average attendance was 10,849. Daily average betting was 12 per cent below the $737,367 average of Gulfstream's spring meeting last year.

Gulfstream this season opened Florida's winter racing. At Tropical Park last season, the daily average betting was $641,768 over a comparable period.

Purse distribution at Gulfstream totaled $923,400. Average daily distribution was $24,300. The track lost two days of a scheduled 40-day meeting because of a horsemen's strike. Two extra races were run during the meeting.

The January issue of the *Thoroughbred of California* lists 251 stallions standing in the State and owned by members of the California Thoroughbred Breeders Association or advertised in the magazine.

Broke Even

BROKE EVEN
B. h., 1941

- Blue Larkspur
  - Black Servant
    - Black Toney
    - *Padula
  - Blossom Time
    - *North Star III
    - *Vaila
- *La Troienne
  - *Teddy
    - Ajax
    - Rondeau
  - Helene de Troie
    - Helicon
    - Lady of Pedigree

Full Brother to Bee Ann Mac and Big Event. Half-Brother to Bimelech, Black Helen, Biologist, Big Hurry and Baby League

***La Troienne, the dam of Broke Even, not only produces great performers on the track but also produces great performers in the stud. *La Troienne has not only produced Bimelech, leading 2- and 3-year-old of his year, and one of America's most sought after sires; Black Helen, leading 3-year-old filly of her year; Bee Ann Mac, winner of the 1946 Selima Stakes and sister to Broke Even; and the stakes winner Biologist; but she has also produced Baby League, dam of Busher, the 1945 Horse-of-the-Year, and one-time leading money winning mare; Big Hurry, second leading 2-year-old filly of her year and winner of the Selima Stakes, and dam of Bridal Flower (winner $132,780, and leading eastern 3-year-old filly of 1946); Big Event, second in Selima Stakes by a head; and Broke Even, winner of $28,065, and placed in stakes.**

Fee $250—Live Foal

Hash —*his get have won a quarter of a million dollars in 1947*—

Hash's book is full for 1948

HERMITAGE FARM
Incorporated

WARNER L. JONES, JR. GOSHEN, KY. Phone Harrods Creek 97

ALAKING
defeating Challedon
at Havre de Grace
in 1942

From his first crop of three foals he produced two winners, including Probation, 2nd in Absecon Handicap.

ALAKING

Chestnut, 1938

- Equipoise
  - Pennant
    - Peter Pan
    - *Royal Rose
  - Swinging
    - Broomstick
    - *Balancoire II
- Ancient Queen
  - *Archaic
    - Polymelus
    - Keystone II
  - Queen Mab II
    - Sunstar
    - St. Agnes

ALAKING was one of the finest sons of the immortal EQUIPOISE, beating the fastest rivals of his time, including CHALLEDON. He was second to WHIRLAWAY in a mile and five-eighths stakes at Belmont Park, and won stakes from six furlongs to a mile and an eighth.

ALAKING'S dam was ANCIENT QUEEN, who produced five other stakes winners, including LOTOPOISE, THE QUEEN, winner of the Latonia Oaks; WHITE LABEL, MODERN QUEEN and PELERINE, dam of the speedy PELISSE, who produced PELLICLE, winner of Sanford Stakes, Breeders Futurity, Hibiscus Stakes, Louisiana Derby, Providence Stakes, and Keeneland Special.

Fee $500—One Year Return. Only A Few Seasons Open.

SIR FRANCIS

Brown, 1942

- *Sickle
  - Phalaris
    - Polymelus
    - Bromus
  - Selene
    - Chaucer
    - Serenissima
- Armada
  - Man o' War
    - Fair Play
    - Mahubah
  - *Crepuscle
    - *Meddler
    - *StrikeA-Light II

SIR FRANCIS is one of the finest stakes winning sons of *SICKLE (who led the American sire list in 1936 and 1938, and the sire of REAPING REWARD, Stagehand, Brevity, UNBREAKABLE, CRAVAT, MISTY ISLE, etc.).

Defeated WILDLIFE, etc., in the Ardsley Handicap, was second in the Champagne Stakes, third in the Endurance Handicap, Wood Memorial Stakes and Travers Stakes. SIR FRANCIS raced at all times against high-class opposition, was in the money 17 times from 25 starts in the three seasons he raced, winning his last two starts.

ARMADA, the dam of SIR FRANCIS, produced 11 foals, 11 winners, including the stakes winners HIGH FLEET (eight stakes), GRASS CUTTER, DON GUZMAN, and SIR FRANCIS, his second dam *CREPUSCULE also produced 11 winners, among them the stakes winners EVENING (dam of YOUR CHANCE), SHADY LADY, and STEFANA, dam of the stakes winners STEFANITA (Alabama Stakes, etc.), and HIGHSCOPE.

Fee $500—One Year Return—BOOK FULL

Breeding season to close and fees to be paid July 1, 1948.
Not responsible for disease or accidents.

NELSON'S FARM

RITCHIE, MARYLAND

Apply to
CHARLES E. NELSON
6868 White House Rd. Washington 19, D. C.

Phone:
CAPITOL HEIGHTS
9 2 9 2

GALLOP POLL, by Our Readers

An Appreciation Of E. E. Coussell

From Clement Hobson (Faraway), breeder, owner, and dean of French writers on racing and breeding.

During and after the December sales, Coussell complained of feeling very tired. This was not to be wondered at, but none of us thought he was seriously ill. However, he went home and took to his bed, which he did not leave again, and it gave a great shock to us all to learn that the great little man had passed away.

I had known him for over forty years and during that time had been constantly in touch with him. In fact, I suppose I am one of the few who remembers his start with the late Edward Moorhouse as partner in what is now known the world over as the British Bloodstock Agency. Mr. Moorhouse, an unsurpassed writer on the subject of racing and breeding, passed away shortly before the second World War. I knew him equally well and we corresponded right up to the last, when he had taken up his retirement in the Island of Jersey.

Coussel, with his round, rosy, Pickwickian face with twinkling eyes and always a smile, was a very abstemious man—he neither drank nor smoked. He looked good for many years to come. But overwork, a great deal of it self-imposed, no doubt brought about his undoing. He worked long hours at his office and when he was not there was tapping away at his own machine, even on Sundays doing volumes of correspondence.

He was the complete business man. He neglected nothing, even to the smallest detail, and left nothing over till the next day which should be done immediately.

Four of the members of the firm have disappeared within a very short time, including Jock Crawford and Williams.

I suppose there was no other man living with such a complete knowledge of the breeding of the Thoroughbred and with such a prodigious memory. He will be a great loss to all breeders who knew him and profited by his knowledge, which he shared with everyone who approached him.

He could tell you without hesitation the family number of any animal you mentioned in the stud book, could repeat the pedigree back several generations, and not only give you the names of the forebears but also their history on the track and at the stud.

He was a great writer, finding time to turn out numerous articles under the pen name of Ithuriel for *Sporting Life*, and for several years after the death of Arthur Portman undertook the arduous task of doing the article of Audax in *Horse and Hound*. He also edited, wrote, or translated most of the articles in the *Bloodstock Breeders' Review*, a heavy task, more so than ever after the death of Edward Moorhouse, who up to that time had contributed to the article on English racing.

Any knowledge which I have myself of the technical side of breeding, I owe to him and Edward Moorhouse, who were my mentors on the subject, put me on the right way, and halted me in many mistakes I should otherwise have made. May the earth lay lightly on him.

$50,000,000 WANTED

Senator James J. Crawford has introduced a bill in the New York Assembly to legalize off-track betting in the State. He estimates that it would yield the State and "affected subdivisions" about $50,000,000 a year. The money is "urgently needed," he says, and "should eliminate existing nuisance taxes."

Crawford proposes that the State racing commission establish offices for handling bets, which would be transmitted to the tracks and recorded in the mutuels. No wager would be valid unless it was registered on the totalisator.

Assemblyman Thomas A. Carney has introduced in the lower house a bill calling for the elimination of the constitutional restriction limiting betting to pari-mutuel systems. This would permit the authorization of off-track betting without reference to the pari-mutuel system.

During 1947, racing at New York tracks paid $23,706,259 in State taxes. During the eight years pari-mutuel betting has been legal, the State has received a total of $152,214,200 in tax money from that source.

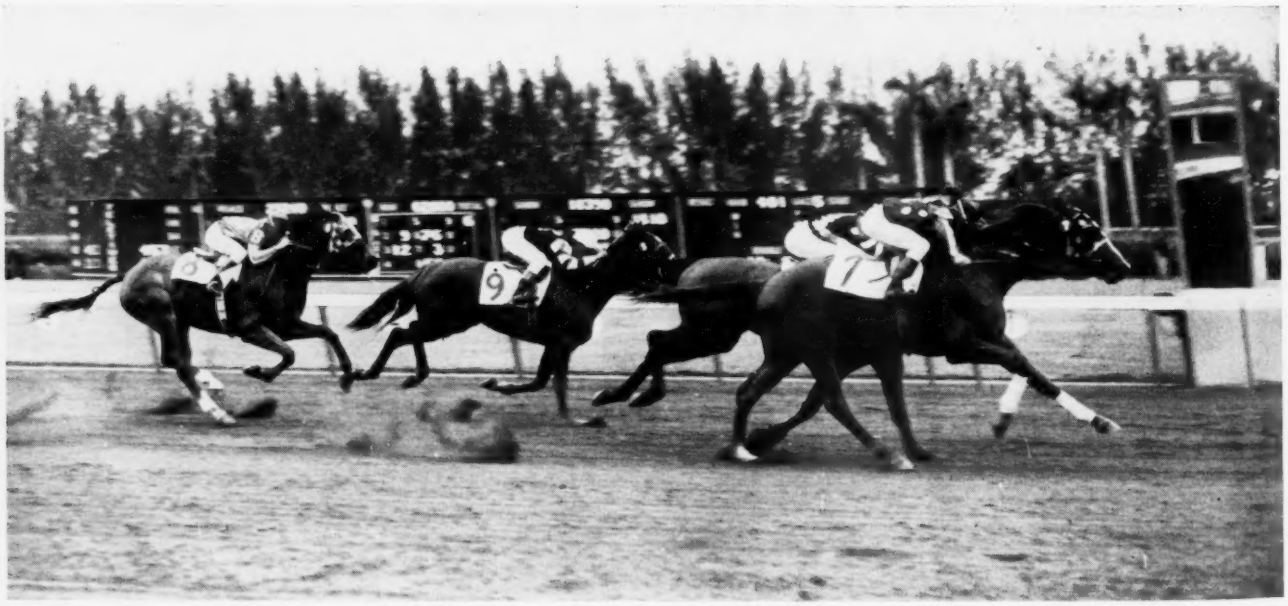

Winning Inaugural Handicaps is a specialty of Woolford Farm's Delegate, a 4-year-old gelding by Maeda. At Gulfstream Park last December 1 he won the Inaugural Handicap, and on January 16, opening day at Hialeah Park, he won another race of the same name (above). On the inside is the fast Buzfuz. El Mono was third. He followed his Hialeah Inaugural victory with a triumph in the Palm Beach Handicap at Hialeah on January 24.

At Stud in New Jersey---

PRINCIPAL

PRINCIPAL, Bay colt, 1937	*Sir Gallahad III	*Teddy	Ajax	Flying Fox
				Amie
			Rondeau	Bay Ronald
				Doremi
		Plucky Liege	Spearmint	Carbine
				Maid of the Mint
			Concertina	St. Simon
				Comic Song
	*Foxcroft II	Foxlaw	Son-in-Law	Dark Ronald
				Mother-in-Law
			Alope	Gallinule
				Altoviscar
		Girandola	Swynford	John o' Gaunt
				Canterbury Pilgrim
			Corusca	Corcyra
				Indian Star

PRINCIPAL, a horse of almost perfect conformation, combines the blood of Flying Fox, Musket, Hampton, and Isonomy.

He is by *Sir Gallahad III, one of our greatest sires, out of the stakes winning mare Foxcroft II, who won the Irish Oaks, carrying top weight of 136 pounds; Coronation Stakes, also second in Park Hill Stakes and Haverhill Stakes. She raced only at three.

*Sir Gallahad III, *Bull Dog and *Teddy descended from Flying Fox.

*Chicle and Spearmint are from the line of Musket.

Hyperion and *Beau Pere from the line of Hampton.

*Mahmoud, *Blenheim II, *Challenger II came from Isonomy.

PRINCIPAL was a horse of terrific speed but was injured in his first start, which he won, nevertheless. His dam's sire was the distance runner, Foxlaw, by the sire of *Beau Pere. His grandam was by Swynford, and her dam by Corcyra, the dam of Cleopatra. The wealth of proven sire blood, combined with his own natural speed and conformation make PRINCIPAL a highly desirable stud prospect. With extremely limited mares of quality he has produced one stakes winner and numerous other winners.

PRINCIPAL will stand at Brookdale Farms, Red Bank, N. J., in 1948 at $250.00 Stud Fee.

For further information address: JOHN BARTOSEK
Brookdale Farms
RED BANK, N. J.

OR

DAN CHAPPELL
Pan American Bank Bldg.
MIAMI, FLORIDA

*THIS ENGLAND

SARITA

(From the famous family of Pretty Polly)

MOLLY DESMOND
Dam of—
Spike Island
Zodiac
Molly Adare

SWYNFORD
Sire of—
Blandford
*Challenger II
*St. Germans

HYPERION

(5 times leading English Sire)

SELENE
Dam of—
*Sickle
*Pharamond II
Hunter's Moon

GAINSBOROUGH
Sire of—
Hyperion
Solario
Orwell

Sire of four winners from four foals in his first crop, 2-year-olds of 1947

1. CALANDRIA—Stakes Winner
2. CALIFA C.—Placed in Stakes
3. LONDINESA—Winner
4. EMPIRE—Winner

Fee: $300—Live Foal

Veterinarian certificate required. Fee payable Sept. 1 of year bred, in lieu of veterinarian certificate.

Apply to: ROBERT GAITSKILL

LOUDOUN HALL FARM

Austerlitz, Bourbon County, Ky.
Phone: Clintonville 2261

*FLUSHING II

(BRED IN FRANCE)

Winner of 2,343,015 francs—A PROVEN FOAL GETTER

- ***FLUSHING II** Gr. h., 1939
  - *Mahmoud
    - *Blenheim II
      - Blandford
        - Swynford
        - Blanche
      - Malva
        - Charles O'Malley
        - Wild Arum
    - Mah Mahal
      - Gainsborough
        - Bayardo
        - *Rosedrop
      - Mumtaz Mahal
        - The Tetrarch
        - Lady Josephine
  - Callandar
    - Buchan
      - Sunstar
        - Sundridge
        - Doris
      - Hamoaze
        - Torpoint
        - Maid of the Mist
    - Calendula
      - Bachelor's Double
        - Tredennis
        - Lady Bawn
      - Callista
        - The Tetrarch
        - Wenchal

*FLUSHING II is a horse of demonstrated ability—a stakes winner from 1 1/16 miles to 2½ miles. *Flushing II won and placed in some of France's most important races, including Prix Conseil Municipal, La Coupe, Grand Prix du Printemps, Grand Prix de Bordeaux, and many others. *Flushing II retired to the stud absolutely sound.

*Flushing II is out of the good producing mare, Callandar by Buchan, one of the leading sires and broodmare sires in Europe. He comes from a winning and stakes-producing family.

Fee $500—Return—BOOK FULL

Return to be claimed by Nov. 1. Now booking for 1949.

STANDING AT

Plain Dealing Stud

(D. DJORDJADZE)

Scottsville, Virginia (12 miles from Charlottesville) **Phone, Scottsville 75F15**

Point-A-View Stallions . . .

*VEJETE

Argentine Stakes Winner With New Bloodlines For Eastern Breeders

- ***Vejete** dk. b. h., 1935
  - **Tanner**
    - **Craganour**
      - **Desmond**
      - **Veneration II**
    - **Tombola**
      - **Le Samaritain**
      - **Caricia**
  - **Vetilla**
    - **Peligroso**
      - **Bothwell**
      - **Osteria**
    - **Creve Coeur**
      - **Stiletto**
      - **Hurl**

*Vejete won five stakes races in the Argentine at sprint distances, and demonstrated early speed. At 2, he won the Premio Santiago Luro Stakes, and placed in another stakes event. He also won stakes at 3 and 4 including the General Alvear Stakes which is classed among top speed races in the Argentine along with the Santiago Luro.

*Vejete is by one of the leading Argentine sires, Tanner who is by a grandson of St. Simon. His family has been a producing one augmented by leading English lines.

*Vejete is sire of the 1947 2-year-old winner Doctor Charles, and Kurkland (winner 3 races at 3, 1947), from few foals to race.

Fee $500—Live Foal

HEATHER BROOM

78% of starters are winners—including stakes winners, record makers.

- **Heather Broom** ch. h., 1936
  - **The Porter**
    - **Sweep**
      - **Ben Brush**
      - **Pink Domino**
    - **Ballet Girl**
      - **St. Leonards**
      - ***Cerito**
  - **Janet Blair**
    - **Sir Martin**
      - ***Ogden**
      - **Lady Sterling**
    - ***Frizeur**
      - ***Sweeper**
      - **Frizette**

Heather Broom is a son of the sire The Porter and is out of a granddaughter of the great producer of stakes winners and sires, Frizette. His name combines the highest-class names in the American Stud Book—Ben Brush, Domino, Sir Martin, Hanover, Frizette.

Heather Broom won the Blue Grass Stakes and Saranac Handicap at 3, was third in the Kentucky Derby to Johnstown and Challedon.

From Heather Broom's first crop, now 6, he has had 10 winners from 11 starters. In his 2nd crop 6 out of 8 starters have won or placed, and in his 3rd crop 5 out of 5 starters are winners.

Fee $300—Live Foal

Standing at

JOSEPH J. COLANDO **POINT-A-VIEW STUD FARM** Yardley, Pennsylvania

STAKES AND HORSES

(Continued from page 298)

a neck to Gold Jig when the latter equaled the world record of :32⅗ for three furlongs.

Bona Via, dam of May Reward, has a yearling by Menow, and has been booked to Challedon this year.

MAY REWARD, blk. c., 1945

	Phalaris	Polymelus
*Sickle		Bromus
	Selene	Chaucer
REAPING REWARD		Serenissima
br. 1934	Sweep	Ben Brush
		Pink Domino
Dustwhirl	Ormonda	Superman
		Princess [Ormonde
	*Blink 2nd	Sunstar
*Twink		Winkipop
	Banniere	White Eagle
BONA VIA		Balma
blk., 1938	Waygood	Tracery
		Ascenseur
Goodway	Ivabel	*Ogden
		Ivory Bells

B. M. Browning and Son and W. S. Speed, breeders; Norman W. Church, owner; E. L. Fitzgerald, trainer. Family No. 6.

Age	Starts	1st	2nd	3rd	Earned
2	11	3	1	2	$25,025
3	2	1	1	0	43,400
Total	13	4	2	2	$68,425

BONA VIA. Placed at 3. One named foal—
MAY REWARD (Reaping Reward). Stakes, above.

GOODWAY. Unraced. 9 named foals—
INFINITUDE (Infinite). Placed at 4.
PANSY ANN (Infinite). 11 wins at 2, 3, 5, 6.
FLORENCE B. F. (Infinite). 4 wins through 6.
VIRGINIA ROSE (Supremus). 15 wins, 3 thru 6.
BONA VIA (*Twink). Above.
GOOD STEP (Misstep). Winner at 3.
VOLOWAY (Diavolo). Winner at 2, 4.
SAFE REWARD (Reaping Reward). Winner. Stockton H. Placed in Washington Park Futurity. 3rd California Derby.
RECOMPENSE (Reaping Reward). Unraced at 2, 1947.

IVABEL. 25 wins at 2, 3, 4, 5. Sister to SW Mars Cassidy, half sister to Old Rosebud. 7 named foals—
HAZZAS (Plaudit). 12 wins, 5 through 11.
BEVERLY BELLE (Uncle). 6 wins at 2, 3.
STEP ALONG (Uncle). 13 wins, 2, 3, 5, 7. Blue Grass S.
GOLD COIN (*Golden Guinea). 7 wins, 2 through 5.
GOLDIVA (*Golden Guinea). Winner at 2. Dam of Kentucky Derby winner Old Rosebud.
LIVE OAK (Star Master). 7 wins at 3, 4. Edgemere H. Placed in S.
GOODWAY (*Waygood). Above.

Steady Improvement

ROYAL PALM HANDICAP, Hialeah Park, January 21, $10,000 added, 3-year-olds and upward, 1⅛ miles. Time 1:49⅗, track good. Stakes division, $7,700, 2,200, $1,000, 500.

INCLINE, 112 (Joseph Tucci) 1
BUG JUICE, 111, g., 5, *Challenger 2nd—Betty Betty, by Blue Larkspur (Bermill Farm) 2
HARMONICA, 117, f., 4, Snark—Port-Hole, by Man o' War (Arnold Hanger) 3

Others, Petrol Point 108, Round View 122. Winning jockey, Doug Dodson.

Incline was foaled at the vast King Ranch, in Texas. His sire, Bold Venture (also the sire of Assault), was bred and raced by Morton L. Schwartz. Science, his second dam, also was bred by Mr. Schwartz, and Triangle his third dam, was owned by Mr. Schwartz at one time.

Through last October, Incline raced for the King Ranch and was trained by W. J. (Buddy) Hirsch, son of Max Hirsch. His first start for Joseph Tucci, his present owner, was in November. His purchase price was not disclosed, but he had raced at Garden State Park in September to be claimed for $15,000.

Last November 22 he was third to Double Jay and Master Bid in the Prince George Autumn Handicap, and a week later he beat Gallorette and Double Jay in the Bryan and O'Hara Memorial Handicap. Early this January he was second to Harmonica in the Hallandale Handicap and was third to Rampart and Armed in the Gulfstream Park Handicap.

INCLINE, ch. g., 1943

	Swynford	John o' Gaunt
*St. Germans		Canterbury Pil- [grim
	Hamoaze	Torpoint
BOLD VENTURE		Maid of the mist
ch. 1933	Ultimus	Commando
		Running Stream
Possible	Lida Flush	*Royal Flush
		Lida H. [3rd
	Phalaris	Polymelus
*Phalaros		Bromus
	Picardel	Picton
HOLUA		Fascination
ch. 1938	Star Master	*Star Shoot
		The Lady in [Blue
Science		
	Triangle	*Omar Khayyam
		Delft

King Ranch, breeder; Joseph Tucci, owner; C. M. Feltner, trainer. Family No. 4.

Age	Starts	1st	2nd	3rd	Earned
2	10	0	0	0	$ 170
3	2	1	0	1	785
4	21	6	6	2	32,325
5	3	1	1	1	11,700
Totals	36	8	7	4	$44,980

HOLUA. Unplaced at 2. 4 foals—
SHORE PATROL (Equestrian). 8 wins.
INCLINE. Stakes, above.
POI (Brazado). Unplaced.
HELPMEET (Brazado). Unplaced at 2, 1947.

SCIENCE. 4 wins at 3. 4 named foals—
UNFAILING (American Flag). 10 wins. Lawrence Realization, Harlem S., Questionnaire H.
ACERO (Whichone). 3 wins at 3, 7.
CIENCIA (*Cohort). 6 wins at 2, 3. Empire City Autumn Day S., Santa Anita Derby. Placed in Prairie State, Matron, Santa Susana S., Ardsley H. Producer.
HOLUA (*Phalaros). Above.

TRIANGLE. Unraced. 6 foals—
THREE STARS (Star Master). Unraced. Prod.
SCIENCE (Star Master). Above.
WATCH TOWER (On Watch). 8 wins at 3, 4, 5.

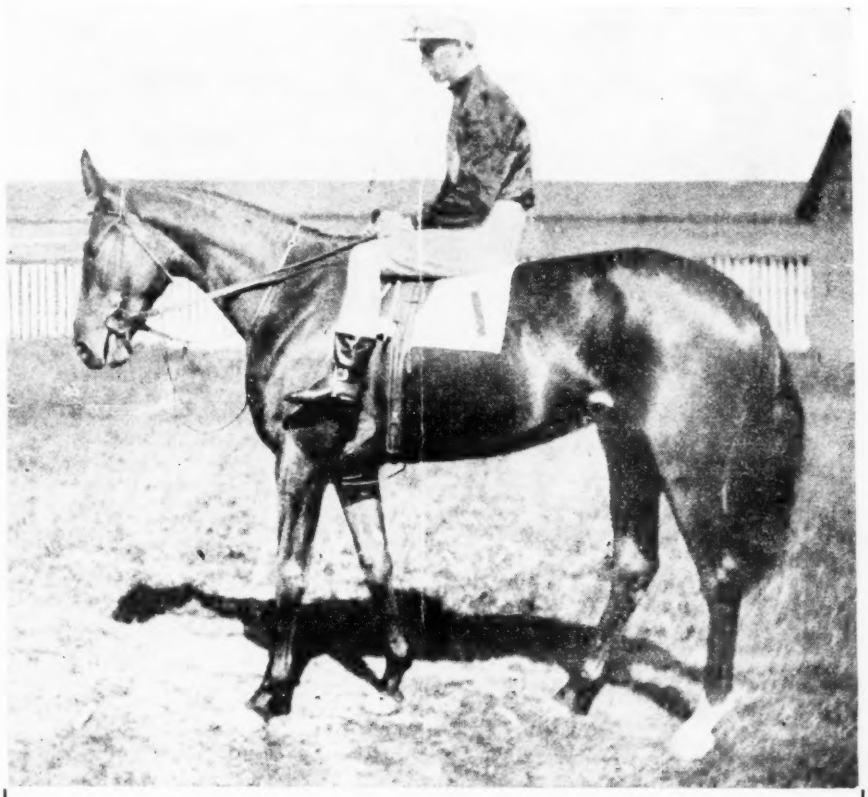

At the time Neil Newman's story of Endurance by Right was published in THE BLOOD-HORSE of November 29 (page 624) we were unable to locate a photograph of her. Not long ago James M. Holmes, one of our most faithful readers, offered to supply a picture, which he had clipped from a Turf journal years ago. It is shown above. It was made in 1901, when Endurance by Right was a 2-year-old and won 16 of her 18 races. The jockey is J. Woods, the photographer was L. A. Berte.

It was reported by Mr. Newman in his story that Endurance by Right was bought by John F. Schorr as a yearling from her breeder, Col. Milton Young. This was a natural inference in the light of generally known facts. But Bill Worth, advertising manager of THE BLOOD-HORSE, later noted from a catalogue issued by William F. Barnes' Melbourne Stud that the filly really was owned by Mr. Barnes, who leased her racing qualities to Mr. Schorr for $2,000 in March of her 2-year-old season. Later she was bought by William C. Whitney for a reported $25,000.

TRIANGLE—Continued.

PROVEN (High Time). 8 wins at 4, 5, 6.
TRIANGULAR (*Sickle). 6 wins at 2, 3, 4.
GOOD GAMBLE (Chance Play). 13 wins at 2, 3, 4. Potomac, Saranac, Queens County, Butler, American Legion, Aqueduct Handicaps., Acorn, Test Stakes.

Inaugural Specialist

HIALEAH INAUGURAL HANDICAP, Hialeah Park, January 16, $10,000 added, 3-year-olds and upward, 6 furlongs. Time 1:09⅘, track fast. Stakes division, $7,950, $2,000, $1,000, $500.

DELEGATE, 117 (Woolford Farm) 1
BUZFUZ, 127, g., 6, Zacaweista—Polyata, by Polydor (Sunshine Stable) 2
EL MONO, 120, c., 4, Head Play—Hand Organ, by *Strolling Player (David Lamont) 3

Others, Mangohick 120, Tavistock 115, *Lord Grillo 116. Winning jockey, Job Jessop.

PALM BEACH HANDICAP, Hialeah Park, January 24, $10,000 added, 3-year-olds and upward, seven furlongs. Time 1:24⅖, track muddy. Stakes division $7,950, $2,000, $1,000, $500.

DELEGATE, 118 (Woolford Farm) 1
BUG JUICE, 110, g., 5, *Challenger 2nd—Betty Betty, by Blue Larkspur (Bermill Farm) 2
LETS DANCE, 110, g., 6, *Chrysler 2nd—Dancing Reigh, by Reigh Count (Sunshine Stable) 3

Others, El Mono 114, Buzfuz 122, Ellis 110, Sunshine Stable entry, Lets Dance and Buzfuz. Winning jockey, Ted Atkinson.

Delegate is another of the durable Thoroughbreds from Herbert M. Woolf's Woolford Farm in Johnson County, Kas., where Lawrin, Inscoelda, Historian, Signator, Happy Issue, and other prominent stakes winners were bred.

At two he won the Primer Stakes and became the first stakes winner for his sire, Maeda, which stands at Woolford Farm. Maeda was bred by C. V. Whitney and originally was named River Pirate. Delegate was third in the Washington Park Futurity.

At three he won the Magic City and Gulfstream Inaugural Handicaps, and equaled the track record of 1:10⅗ at Gulfstream Park. He was third to Spy Song in the Hawthorne Speed Handicap.

In his only start of 1948 prior to the Hialeah Inaugural, he was second to Buzfuz in the Suwanee River Handicap. Delegate's 1:09⅘ for the Hialeah Inaugural was just one-fifth slower than Fighting Don's track record, made under 107 pounds.

His dam, Brides Veil, has a yearling by Bleu d'Or (by Blue Larkspur), and is to foal this spring to Maeda.

DELEGATE, ch. g., 1944

Pennant	Peter Pan	Commando
		*Cinderella
	*Royal Rose	Royal Hampton
		*Belle Rose
MAEDA ch. 1936	Fair Play	Hastings
		*Fairy Gold
Masda	Mahubah	*Rock Sand
		*Merry Token
*Polymelian	Polymelus	Cyllene
		Maid Marian
	*Pasquita	Sundridge
		Pasquil
BRIDES VEIL ch. 1933	*Chicle	Spearmint [2nd
		Lady Hamburg
Bridesmaid	Rowes Bud	Broomstick [2nd
		Cherokee Rose

Herbert M. Woolf, breeder; owner; R. O. Higdon, trainer. Woolford Farm, Family No. 8.

Age	Starts	1st	2nd	3rd	Earned
2	8	3	0	2	$25,975
3	13	4	1	4	19,325
4	4	2	1	0	17,900
Totals	24	9	2	6	$63,200

BRIDES VEIL. Placed at 2. 6 named foals—
TONGANOXIE (Insco). Winner.
APPOINTEE (Insco). 22 wins, 2 through 8.
CONSTANT AIM (Insco). 18 wins, 3 through 6.
FEALTY (Bow to Me). Winner.
BUSY LINE (Bow to Me). Winner.
DELEGATE (Maeda). Stakes, above.

BRIDESMAID. 7 wins at 2 and 3. 8 named foals—
BEST MAN (Mad Hatter). 25 wins, 2 through 9. Rockaway Claiming S., Speculation Cl. H.
MODERN GIRL (Headstrong). Unraced. Prod.
GENIAL JOE (Brown Bud). Placed.
BRIDES VEIL (*Polymelian). Above.
FINELLA (Insco). Winner. Producer.
TARKIO (Insco). Winner.
UPPER BRACKET (Insco). Unplaced.
CORPORAL AL (Lawrin). Unplaced.

ROWES BUD. Winner at 2. 8 named foals—
ROWESGOLD (*All Gold). Unraced. Dam of 11 winners.
BRIDESMAID (*Chicle). Above.
LAVISH (*All Gold). Placed. Producer.
OH SAY (*Dis Donc). 6 wins. Champagne S.
BALIOS (*Chicle). 32 wins, 2 through 10. Empire City Derby, Tremont S., Babylon H.
ROSEBLOOM (*Chicle). Winner. Placed in stakes. Dam of Rosetown. Grandam of Soprannist, Pipette.
MAEQUITA (Stimulus). Winner. Placed in stakes. Producer.
RARE BLOOM (*Sir Gallahad 3rd). Winner. Dam of Saguaro.

Another for Plucky Flag

CLASICO JOCKEY CLUB DEL PERU, Hipodromo de las Americas, January 18, $3,000 added, 4-year-olds and upward, 1 mile. Time 1:38, track fast. Stakes division, $2,420, $600, $300, $150.

PLUCKY FLAG, 109 (Cuadra Mexico) 1
HEIGHT O' LAND, 111, g., 7, Omaha—*Aoudaia, by Town Guard (T. L. Altamira) 2
GLO BO, 112, h., 6, War Glory—Lydia Boss, by *Golden Boss (Rancho El Fefugio) 3

Others, Murcielago 109, *Politico 117, Ferro's Pal 108, Be Fearless 119, Transaction 123, Cuadra Mexico and T. L. Altamira entry, Plucky Flag, Height o' Land, Politico. Winning jockey, E. Sylvia.

Since her purchase by the Cuadra Mexico in 1945, Plucky Flag has been one of the more prominent Thoroughbreds in Mexican racing. Foaled at Walter J. Salmon's Mereworth Farm, Lexington, on May 8, 1943, she was sold at the

CHRISTIANA STABLES' ★HALF CROWN

Ch. h., 1939, by Hyperion—Gwyniad, by Salmon-Trout

Fee $250—Live Foal

A son of Hyperion . . .

*Half Crown is a son of the great English stakes winning sire, Hyperion, and one of a select number making this blood available to American breeders. Second on the American sire list of 1947 was unraced *Alibhai, another son of Hyperion. Winner of both the English Derby and the St. Leger, Hyperion was the top horse of his generation, and one of the world's most prominent sires today.

Stakes winning female line . . .

*Half Crown's dam, Gwyniad, won the Haverhill Stakes and was second in the Richmond Stakes (to *Challenger II). Her foals include Battle Royal (Great Midland Breeders' Plate), Miss Windsor (Waldegrave Stakes, second in Prince Edward Handicap), and Nell Gwynne.

Gwyniad is out of Slave Trade, winning dam of the winners Mercato (stakes winner in Australia), *Minnow, Cicerone, and Fantan. She is also dam of the producers Slave Market, Slave Song, and Ayrslave, dam of Air Raid (Sesarewitch), Puttenden (Ascot Gold Vase, Salisbury Cup, and Lowther Stakes, sire), Old Rowley (Ellesmere Stakes), and Falaise (Halnaker Stakes).

Standing at MANCHESTER FARM

DUVAL A. HEADLEY
RICE ROAD LEXINGTON, KY.
Home Phone: 3416-Y - Office 3416-X

ONE of the top sprinters of the 1497 racing season was the Nydrie Stud-bred Rippey. Sold as a yearling at the war-time Saratoga Sales at Meadowbrook, Rippey has already won $134,290. Shown above is Rippey (No. 5) beginning his move from second place to overtake Spy Song and win the Great Western Handicap. He ran the six furlongs in 1:09⅖, a new track record.

Rippey's dam, the stakes winner Broad Ripple, is a member of the small but very select broodmare band owned by Nydrie Stud. Among the dozen mares owned by Nydrie Stud are the following stakes class mares: Broad Ripple, Heloise, *Highland Dell, Parco, Gallant Lady, Ensigns Up, My Risk, Mrs. Punch, Black Wave, Morning, and a few other young mares with the necessary qualifications to produce stakes winners.

You won't find all of these mares at Nydrie Stud now; they are scattered throughout the Eastern section of the country being bred to leading stallions. However, their yearlings are at Nydrie Stud now.

NYDRIE STUD

Daniel G. Van Clief, Manager

Esmont, Virginia (16 miles from Charlottesville, Va.) **Telephone Charlottesville 2700**

Rx for strains and bruises
THOROUGHBRED ABSORBENT LINIMENT

Called by trainers and breeders the most effective liniment they ever used, it brings fast relief from enlarged tendons, wind puffs, windgalls, sore joints and muscles. This long-time favorite of famous trainers and owners does not blister. Along with Thoroughbred Strongylezine for Worms, it helps keep many noted horses in racing condition.

$2 a bottle FROM YOUR DEALER, or by mail, postpaid.
P. O. BOX 22-Q, Lima, Pa.

Man-O-War
REMEDY COMPANY
LIMA, PA.
Complete Line of Veterinary Remedies
Leg Paint, Liniment, etc.

Has the Mare Produced Anything?

To check the racing records of produce of any mare, you need the annual volumes of THOROUGHBRED SIRES AND DAMS. For sample pages and prices, write: The Blood-Horse, P. O. Box 1520, Lexington, Ky.

HORSE INSURANCE
A SPECIALTY
JAMES CLAY WARD
Box 294 Paris, Kentucky

WAIT A BIT
Has 9 services open for 1948 at $250 each.
At the Warrenton Horse Show last September "Thoroughbred Foals" (open class), 12 shown, ch. c. by WAIT A BIT—Marching Home won the blue; ch. c. by WAIT A BIT—Gentle Glow won the red.

PUBLIC STABLE
Two-year-olds taken up to train January 1 to January 15. Older horses January 15 to February 1.
TOM B. YOUNG
Hampton Court Lexington, Ky.

PURE-BRED COLLIE FOR SALE
Beautiful year old male, golden-sable and white. I'd like him to go to a country home with children where his grand disposition and beauty can be displayed. Inquiries invited.
EVE BODEN, Caramuir Kennels, "Fairthorne," Newark, Delaware.

To Buy or Sell a Farm
BARNEY TREACY, Realtor
135 W. Short St. Phone 355
W. C. JACKSON, Farm Dept.

Keeneland Summer Sales of 1944 to Clyde Buckley and K. S. Cleveland for $1,700. She was shipped to Mexico and sold to the Cuadra Mexico (Emilio Tuero, Pedro and Rafael Dosal, and Tomas Altamira) for $4,000.

At two she won the Premio Anahuac, Campeonato Juvenil, Campeonato de Potrancas, and a second running of the Campeonato Juvenil. At three she won the Stakes Jockey Club Mexicano, Gran Premio Nacional, Derby Mexicano, and Premio 20 de Noviembre. Last year she again won the Premio 20 de Noviembre, and placed in two other stakes.

PLUCKY FLAG, b. m., 1943

*Aethelstan 2nd	*Teddy	Ajax
		Rondeau
	Dedicace	Val Suzon
		Disadvantage
*BEL AETHEL br. 1933	Spearmint	Carbine
		Maid of the Mint
Plucky Liege	Concertina	St. Simon
		Comic Song
American Flag	Man o' War	Fair Play
		Mahubah
POLLY FLAG b. 1932	*Lady Comfey	Roi Herode
		Snoot
Polly Pennant	Pennant	Peter Pan
		*Royal Rose
	Polly Flinders	Burgomaster
		Slippers

Mereworth Farm, breeder; Cuadra Mexico, owner; T. L. Altamira, trainer. Family No. 21.

Age	Starts	1st	2nd	3rd	Earned
2	9	6	2	0	$ 11,123
3	9	6	0	0	30,600
4	19	3	5	4	12,300
5	2	2	0	0	3,720
Totals	39	17	7	4	$57,743

POLLY FLAG. Unplaced at 2, 3. 5 foals—
SPOTLAMP (*Quatre Bras 2nd). 1 win at 3. Producer.
MISS CARLIE (*Quatre Bras 2nd). 1 win at 2.
TUFANO (*Hairan). 14 wins, 2 through 6.
BANNERAN (*Hairan). 6 wins at 2, 5.
PLUCKY FLAG. Stakes, above.

POLLY PENNANT. Unraced. 10 named foals—
POLA NEGRI (*Negofol). Unraced. Dam of ten winners, including stp. stakes winner Torturer.
INFINITY (Eternal). 32 wins, 2 through 8. Saratoga Consolation S. Sire.
POLLY PLAY (My Play). 5 wins at 2, 3. Sylvan Belle H. Dam of stakes winner *The Swallow.
POLLY FLAG (American Flag). Above.
HANDMADE (Eternal). Winner.
ETERNAL WAVE (Eternal). 12 wins, 2 thru 5.
LITTLE JAYBO (Cee Jay Jay). 6 wins at 4, 5. Unraced: ELMETA (Eternal). Producers: POLLY ETERNAL (Eternal), SPREAD OUT (Display).

POLLY FLINDERS. Winner at 2. 13 foals—
COMMANDER (Broomstick). 12 wins at 4, 5, 6.
PRUDERY (Peter Pan). 7 wins at 2, 3. Spinaway, Miller, Grand Union Hotel, Alabama, Fashion Stakes. Dam of SW Whiskery, Victorian, Halcyon.
PRUDISH (Peter Pan). Winner. Coaching Club American Oaks. Dam of 10 winners, including stakes winner Comstockery.
POLLY PENNANT (Pennant). Above.
TONALA (Broomstick). Unplaced. Producer.
MACAW (Peter Pan). 12 wins at 2, 3, 4. Shevlin S., Carter, Brookdale H. Sire.
POLLYWOG (Whisk Broom 2nd). 7 wins at 3, 4, 5, 7.
PRIGGISH (Mad Hatter). Placed at 2. Prod.
CHIMNEY SWEEP (Whisk Broom 2nd). 17 wins, 2 through 7. Sire.
PETER POLLY (Peter Pan). Unplaced. Prod.
TECHNOCRACY (Upset). 10 wins at 2, 4, 5, 6, 7.
Unraced: PRUDENT (Peter Pan). Producer: WILD POLLY (Peter Pan).

An amendment to the New Jersey racing code, now under consideration, would permit meetings to run concurrently. This would allow Monmouth Park and Atlantic City to hold meetings at the same time next summer. Under this revision, Garden State Park, the other New Jersey track, would have spring and fall meetings.

Suffolk Downs Stakes Program

Two major changes have been made in the Suffolk Downs stakes program for 1948. The Yankee Handicap, for 3-year-olds, has been raised to $50,000 added (it was $25,000), and has been lengthened to 1¼ miles. The Massachusetts Handicap, 3-year-olds and upward, $50,000 added, also has been lengthened to 1¼ miles. The Yankee formerly was at 1 3/16 miles, and the Massachusetts was 1⅛ miles.

The Yankee conditions were changed as a result of the revised dates for the Triple Crown. This series normally was raced within the space of about a month, beginning with the Kentucky Derby on the first Saturday in May, followed by the Preakness on the second Saturday, and the Belmont Stakes early in June. This year there will be a two-week interval between the Derby of May 1 and the Preakness of May 15. The Belmont is scheduled four weeks after the Preakness. The Yankee will be raced on June 5, a week before the Belmont. The Suffolk management believes the 1¼ miles of the Yankee will suit the training schedule of horses being prepared for the 1½-mile Belmont Stakes, and that the race will draw a stronger field than in the past.

A total of $115,000 is being offered in added money for stakes races at the Suffolk Spring meeting, running from April 19-June 5. At the summer meeting (July 12-August 14), the Mayflower, Miles Standish, and Betsy Ross Stakes, for 2-year-olds, will be run. The Bay State Kindergarten Stakes, for 2-year-olds, is a new race to be run during the early meeting.

Nominations for the spring stakes close April 1. Weights for the Yankee Handicap will be announced May 31. The schedule:

April 24 PAUL REVERE HANDICAP, $7,500 added, 3-year-olds and upward, six furlongs.

May 1 GOVERNOR'S HANDICAP, $10,000 added, 3-year-olds and upward, one mile.

May 8 COMMONWEALTH HANDICAP, $10,000 added, 3-year-olds and upward, 1 1/16 miles.

May 15 BAY STATE KINDERGARTEN STAKES, $7,500 added, 2-year-olds, five furlongs.

May 22 PLYMOUTH ROCK HANDICAP, $10,000 added, 3-year-olds and upward, six furlongs.

May 29 CONSTITUTION HANDICAP, $10,000 added, 3-year-olds, 1 1/16 miles.

May 31 TOMASELLO MEMORIAL HANDICAP, $10,000 added, 3-year-olds and upward, 1⅛ miles.

June 5 YANKEE HANDICAP, $50,000 added, 3-year-olds, 1¼ miles.

Season of 1948

CHARING CROSS

(Property of R. ROY McCLARIN)

CHARING CROSS
b., 1934
(No. 4 Family)

- *Sir Gallahad III
  - *Teddy
    - Ajax
    - Rondeau
  - Plucky Liege
    - Spearmint
    - Concertina
- *Cross of Gold
  - Gay Crusader
    - Bayardo
    - Gay Laura
  - *Golden Corn
    - Golden Sun
    - Corn Cockle

CHARING CROSS is an exceptionally well bred and attractive individual. After showing brilliant speed at two he was retired following an accident in the running of the Withers, in which race he placed second.

CHARING CROSS has had limited opportunity in the stud. From 34 registered foals in his first six crops, 25 started, 22 won and three placed. His winners include PICCADILLY (Orange Blossom Graded Handicap and 17 races), VOUCHER (16 races), WALTHAM CROSS, FAIR CROSS, LEICESTER HILL, GOLDEN ARROW, CHARLIGHT, CRALINE, DEAU FOOT, etc.

CHARING CROSS will stand at

INVERNESS FARM

MONKTON, MARYLAND

Fee: $200 and Return. All mares subject to approval. Barren mares to be accompanied by satisfactory veterinary certificate. Not responsible for accident or disease.

Apply:

R. ROY McCLARIN
HANOVER, PENNA.
Phone 28613-7147

MRS. GEO. A. SAPORTAS, JR.
INVERNESS FARM
MONKTON, MD.
Phone: Manor 130J

ALSAB

$1,500—RETURN

BOOK FULL

Not responsible for accidents or disease. Mares barren for two previous years not accepted.

Meadors Photo

ALSAB
Bay, 1939

- Good Goods
  - Neddie
  - *Brocatelle
- Winds Chant
  - Wildair
  - Eulogy

Standing at

ALSAB FARM

Lexington, Ky.

AL SABATH, Owner
77 W. Washington
Chicago, Ill.

JOHN ZOELLER, Mgr.
Phone 3874
Lexington, Ky.

Terrific Speed at Distances of 5 Furlongs to 2¼ Miles Earned for Alsab One of the Greatest Records in Racing History. Alsab won $350,015. His first crop will race in 1948.

OBITUARY

(Continued from page 296)

famous as the foundation sire of the Kilmer stud. It was to provide a pre-Derby working mate for *Sun Briar that Kilmer, in the spring of 1918, bought an angular 3-year-old gelding called Exterminator from J. Calvin Milam, of Lexington, for $9,000 cash and two fillies. On the day of the Kentucky Derby *Sun Briar stayed in his barn and Exterminator splashed through the mud to victory.

*Sun Briar kept his speed; on September 11, 1918, after the Saratoga meeting had closed, he ran a mile against time in 1:34, still an American record. But Exterminator went on to become such a hero as the Turf had rarely seen, one of the great geldings of all time.

After three years with Kilmer, McDaniel trained about a year and a half for Robert L. Gerry, then, from April, 1921 until the fall of 1926 handled the excellent stable of Commander J. K. L. Ross, then in its heyday. During the 5½ years the Ross stable won approximately three-quarters of a million dollars; it was one of the few extensive stables which in those days operated without a loss.

In 1927 McDaniel went back to W. S. Kilmer, at a salary of $20,000, reputed the highest for any American trainer, plus a bonus based on winnings. In that year he had under his direction Reigh Count, Sun Beau, and Sun Edwin. Sun Beau, however, was then accounted one of the cheapest horses in the string; he did not reveal his class until the following year as a 3-year-old.

This time the stay with Kilmer was shorter, lasting only until August, 1927. [The trainer didn't like it when Kilmer sold Reigh Count to John Hertz for a modest price.] McDaniel then took over the stable of Gifford A. Cochran, which he trained until the latter's death at the end of 1930. Among the horses he trained in these years were Flying Heels, Nusakan, Xenofol, The Beasel, Epithet, Hand to Hand, Polygamous, Healy, Genie, Valkyr, and other good ones. It was one of the most successful stables of the late 'twenties.

After Mr. Cochran's death Mr. McDaniel took over the stable of Joseph E. Widener, for whom he won numerous races, including the Belmont Stakes of 1933 with Hurryoff. The later years saw him training for several owners, including Mrs. F. Ambrose Clark, A. G. C. Sage, Walter P. Chrysler, Jr., and most recently Mrs. C. Oliver Iselin. Last year he won 13 races for Mrs. Iselin.

1,041 PLUS. The fully recorded statistics regarding trainers go back only to 1907. The *American Racing Manual's* annual volumes back to that date credit Mr. McDaniel with saddling the winners of 1,041 races and $1,974,496. The earlier years probably included almost as many winners.

Few men in the history of the Turf kept so skilled a hand for so long a time as Henry McDaniel. Few trainers more honored their profession than he. He lived out his full life in the midst of success and health and high good humor. He looked with satisfaction on the vast improvement in racing which came within his long lifetime.

His death will revive many recollections of his everlasting wit. The story told most often will be of the time a too-smart spectator at Saratoga, after studying the oversize growths on *Sun Briar's ankles, exclaimed, "Surely you don't run him with those ringbones, do you?" "Oh, no," said Uncle Henry, "whenever I run him I take them off."

Colin MacLeod, Sr.

Colin MacLeod, owner of Huntlands Farm at Middleburg, Va., died at Washington, D. C. on January 10. He had been interested in breeding and racing Thoroughbreds for many years. Among the winners bred and raced by him was Timeless, a Grand Time colt which won the Hialeah Juvenile Stakes and placed in other stakes in 1944.

Survivors are his wife, a son, Colin Mac-

MRS. EMIL DENEMARK STALLIONS — *Standing at*

DENEMARK STOCK FARM
7500 Joliet Road — Hinsdale, Illinois

*RAPHAEL II — FEE $400

Rodosto	*Epinard	Badajoz
		Epine Blanche
	Ramondie	Neil Gow
		La Rille
Philomela	Pharos	Phalaris
		Scapa Flow
	La Grelle	Helicon
		Grignouse

*RAPHAEL II is sire of Enforcer, two-year-old winner of three races. *Raphael II won twice and placed twice at two in France—Winner of 46,612 francs. At three he raced in the United States winning three races from four starts—never out of the money. *Raphael II is by Rodosto, classic winner of 1,976,767 francs in France,, and son of the successful sire, *Epinard. *Raphael II's dam is the Pharos mare, Philomela, stakes winner and half-sister to the stakes winners Rialto and Roahouga.

UPSTREAM — FEE $200

Fairway	Phalaris	Polymelus
		Bromus
	Scapa Flow	Chaucer
		Anchora
*Flying Fish II	White Eagle	Gallinule
		Merry Gal
	Brown Trout	Opposer
		Whitebait

UPSTREAM set a new track record at Suffolk Downs in winning the Puritan Handicap (1⅛ miles, 1:48⅘). Upstream has a classic top line headed by Fairway, son of Phalaris and Scapa Flow. Fairway is also sire of Pay Up, Tideway, *Hairan, Fair Copy, and many others. Upstream's dam is *Flying Fish II, producer of the winners Flying Argosy, *Moon Fly, and Nancy Fish. *Flying Fish II is by White Eagle whose daughters have produced Blandford (sire of *Blenheim II), and Royal Lancer.

TERMS: Veterinary Certificate required, mares subject to approval.
FEE payable at time of service. Fee to be returned Oct. 1 if mare is not in foal.

Address all Communications to:

MRS. EMIL DENEMARK STABLES
3860 Ogden Ave., Chicago 23, Ill. Phone: Crawford 4100.

Leod, Jr., and a daughter, Mrs. George Maguire.

George Mountain, Former Jockey

George Mountain, who flourished as a rider in the days of Peter Pan, Colin, and Fair Play, died January 14 at Los Angeles, at the age of 69.

His biggest year as a jockey was 1907, when he won the Belmont Stakes with Peter Pan, the Lawrence Realization with Dinna Ken, the Carter Handicap with Glorifier, the Queens County Handicap with W. H. Carey, the Flash Stakes with Fair Play, and other good races.

He went to Mexico and South America, and did not finally retire from the saddle until 1927, when he rode his last race in Venezuela.

Mountain was one of the jockeys included in the photograph of the Carlton Stakes field of 1907, in THE BLOOD-HORSE of January 3, page 21.

Edward P. Strong

Edward P. Strong, 65, president of the River Downs and Thistle Down race tracks in Ohio and of the Fair Grounds at Detroit, died of a heart attack at Miami, Fla., on January 21. In addition to his Turf interests he was president of an oil company and owned some theaters. He was buried at Cleveland, Ohio, his home.

Mr. Strong became associated with racing in 1936, when he became manager of the River Downs track (at that time called Coney Island) at Cincinnati. As his Turf interests expanded, he dropped the practice of law, which had been his principal occupation, and devoted his full time to racing.

Alexander S. Webb

Alexander Stewart Webb, 77, died at Mineola, Long Island, on January 22. He was president of the American Society for the Prevention of Cruelty of Animals, a post he had held for ten years. For 35 years he had been a director of the association. He became associated with the ASPCA through his interest in dogs and Thoroughbred horses. He was an officer of several banks and business enterprises.

Frank T. Powers

Frank T. Powers, 67, died at his home at Glen Cove, Long Island, on January 11. He was a member of the Meadow Brook Hunt Club, and had a keen enthusiasm for horses.

Mr. Powers was a founder of the Powers Photo Engraving Company, of New York, and made many inventions in the field of photography and photoengraving. One of his outstanding developments was a inexpensive paper film which made possible the X-raying of millions of people as a means of combatting tuberculosis.

William U. Beam

William U. Beam, who had been making harness and leather equipment for Maryland's horsemen for more than half a century, died January 4 at his home at Baltimore.

THEY NEED THE MONEY

A bill for the creation of a commission to license and govern handbooks in Louisville and Jefferson County, Kentucky, has been introduced in the State Legislature. A tax of 10 per cent on winning bets would raise an estimated $5,000,000 yearling for the city and county, the bill's sponsors assert. Handbooks are illegal in Kentucky, but the bill would extend to the licensed shops the same privilege accorded race tracks with pari-mutuel betting.

$40 A HEAD

Betting in New Zealand during 1947 totaled $72,650,000, according to a report by tax officials. This accounted for race track betting only, and did not include money bet with bookmakers. The racecourse betting was at the rate of more than $40 per capita for every person in the dominion.

STAKE EVENTS CLOSING MONDAY, FEBRUARY 16, 1948

Keeneland Race Course Spring Meeting

1948 SPRING MEETING — ELEVEN DAYS — APRIL 8-22

No Racing on Monday

$10,000 Added — PHOENIX HANDICAP — $10,000 Added

TO BE RUN THURSDAY, APRIL 8, 1948

A HANDICAP FOR THREE-YEAR-OLDS AND UPWARD. By subscription of $50 each, which shall accompany the nomination, $200 additional to start, with $10,000 added, of which $2,000 to second, $1,000 to third, and $500 to fourth. Weights 5 P. M., Saturday, April 3, 1948. Starters to be named through the entry box the day preceding the race by 10:30 A. M. A suitable trophy will be presented to the owner of the winner. SIX FURLONGS

$10,000 Added — ASHLAND STAKES — $10,000 Added

TO BE RUN SATURDAY, APRIL 10, 1948

FOR THREE-YEAR-OLD FILLIES. By subscription of $50 each, which shall accompany the nomination, $200 additional to start, with $10,000 added, of which $2,000 to second, $1,000 to third, and $500 to fourth. Weight 121 lbs.; non-winners of $15,000 allowed 3 lbs.; a sweepstakes, 6 lbs.; three races, 9 lbs. Maidens allowed 12 lbs. Starters to be named through the entry box the day preceding the race by 10:30 A. M. A suitable trophy will be presented to the owner of the winner. SIX FURLONGS

$10,000 Added — BEN ALI HANDICAP — $10,000 Added

TO BE RUN SATURDAY, APRIL 17, 1948

A HANDICAP FOR THREE-YEAR-OLDS AND UPWARD. By subscription of $50 each, which shall accompany the nomination, $200 additional to start, with 10,000 added, of which $2,000 to second, $1,000 to third, and $500 to fourth. Weights 5 P. M., Tuesday, April 13, 1948. Starters to be named through the entry box the day preceding the race by 10:30 A. M. A suitable trophy will be presented to the owner of the winner. ONE MILE AND ONE SIXTEENTH

$10,000 Added — LAFAYETTE STAKES — $10,000 Added

TO BE RUN WEDNESDAY, APRIL 21, 1948

FOR TWO-YEAR-OLDS. By subscription of $50 each, which shall accompany the nomination, $500 additional to start, with $10,000 added, of which $2,000 to second, $1,000 to third, and $500 to fourth. Weight 122 lbs.; non-winners of a sweepstakes or three races other than claiming, allowed 5 lbs.; maidens, 8 lbs. Starters to be named through the entry box the day preceding the race by 10:30 A. M. A suitable trophy will be presented to the owner of the winner. HEADLEY COURSE: About 1/2 Mile (Out of Chute)

$15,000 Added — BLUE GRASS STAKES — $15,000 Added

TO BE RUN THURSDAY, APRIL 22, 1948

FOR THREE-YEAR-OLDS. By subscription of $50 each, which shall accompany the nomination, $300 additional to start, with $15,000 added, of which $3,000 to second, $1,500 to third, and $1,000 to fourth. Weight 126 lbs. Non-winners of $20,000 allowed 3 lbs.; a sweepstake other than claiming at any time, 5 lbs.; maidens, 8 lbs. Starters to be named through the entry box the day preceding the race by 10:30 A. M. The owner of the winner to receive the Lexington Bowl, which is added each year by the owner of the winner the previous year. ONE MILE AND A FURLONG

Address All Communications to

KEENELAND RACE COURSE, Inc.

Telephone—LEXINGTON—2128 P. O. Box 320, LEXINGTON, KENTUCKY

Residential Lot on North Bay Road
Miami Beach, Florida

140 Feet on Biscayne Bay—200 Feet Deep
Sprinkler System - - - Electricity
Beautiful Royal Palm Trees

Recently Appraised $35,000
. . . will SWAP

For Two Thoroughbreds of Equal Value or Will Pay Difference if Value Can Be Determined.

Address: J. O'LEARY, Agent
1740 N. E. Second Avenue, Miami, Florida

CRAVAT
(Property of Townsend B. Martin)

CRAVAT b. h., 1935
- *Sickle
  - Phalaris
  - Selene
- Frilette
  - Man o' War
  - *Frillery

Cravat, winner of $121,305, including Jockey Club Gold Cup (2 miles), Yankee Handicap (1 3/16 miles in 1:55⅕; new track record at Suffolk Downs), San Juan Capistrano Handicap (1½ miles in 2:30⅖, new track record at Santa Anita Park), Brooklyn Handicap (1⅛ miles, 1:48⅕, equaling track record), Suburban, Jerome Handicaps, Maplewood Stakes.

1948 Season: $300—Return

DOUBLE SCOTCH

DOUBLE SCOTCH b. h., 1934
- Stimulus
  - Ultimus
  - Hurakan
- Lady Minnie
  - *Sir Gallahad III
  - Minima

First dam a winner and producer of stakes winners. Second dam, Minima, dam of Porter's Mite (Futurity) and other stakes winners. Third dam, Miss Minnie, dam of Grey Lag, winner of 25 races and $136,675. DOUBLE SCOTCH is a fine representative of the great Domino line. He is a well made horse with lots of substance.

1948 Season: $300—Return

R. C. Winmill
CLOVELLY FARM
WARRENTON VIRGINIA

The Leaders

Horse	Starts	1st	2nd	3rd	Amount
Stymie, 1941	115	31	29	24	$816,060
Armed, 1941	59	36	14	3	767,700
Assault, 1943	31	15	5	5	623,370
Whirlaway, 1938	60	32	15	9	561,161
Seabiscuit, 1933	89	33	15	13	437,730
First Fiddle, 1939	95	23	24	20	398,610
Sun Beau, 1925	74	33	12	10	376,744
Pavot, 1942	32	14	6	2	373,365
†*Gallorette*, 1942	57	17	16	10	361,685
Alsab, 1939	51	25	11	5	350,015
Equipoise, 1928	51	29	10	4	338,610
Challedon, 1936	44	20	7	6	334,660
†*Busher*, 1942	21	15	3	1	334,035
Gallant Fox, 1927	17	11	3	2	328,165
Phalanx, 1944	31	11	4	9	326,360
Shut Out, 1939	40	16	6	4	317,507
Polynesian, 1942	58	27	10	10	310,410
Zev, 1920	43	23	8	5	303,039
Mate, 1928	78	20	14	19	301,810
†*Honeymoon*, 1943	36	13	5	4	283,020
Lucky Draw, 1941	30	15	5	2	278,590
†Top Flight, 1929	16	12	0	0	275,900
War Admiral, 1934	26	21	3	1	273,240
Blue Larkspur, 1926	16	10	3	1	272,070
On Trust	33	13	7	6	268,720
Twenty Grand, 1928	25	14	4	3	261,790
Devil Diver, 1939	47	22	12	3	261,064
Display, 1923	103	29	25	27	256,326
Victorian, 1925	39	18	9	1	253,425
Exterminator, 1915	100	50	17	17	252,996
Count Fleet, 1940	21	16	4	1	250,300
Man o' War, 1917	21	20	1	0	249,465
Thumbs Up, 1939	45	17	14	7	249,290
Bimelech, 1937	15	11	2	1	248,745
Cosmic Bomb, 1944	26	11	4	3	247,890
Mioland, 1937	50	18	10	6	244,270
Triplicate, 1941	77	12	10	12	240,300
With Pleasure, 1933	34	13	12	2	239,210
Pot o' Luck, 1942	54	13	11	5	239,150
**Olhaverry*	29	7	2	4	233,880
†*But Why Not*, 1944	15	9	3	0	229,205
Occupation, 1940	32	17	9	0	227,035
Sarazen, 1921	55	27	2	6	225,000
Market Wise, 1939	53	19	7	10	222,140
†*Bridal Flower*, 1943	40	13	8	11	219,005
Occupy, 1941	62	21	11	9	217,214
Faultless, 1944	20	11	2	2	216,270
Marriage, 1936	101	35	11	12	216,090
Top Row, 1931	42	14	8	9	213,870
†*Bewitch*, 1945	10	8	0	1	213,675

Racing through January 24 included.

†Filly. Italic type indicates horses whose racing careers are not yet finished.

Note: *Phar Lap is omitted from this list as he won most of his total in Australia. Two of the horses listed above raced in England after racing in America, and their English records, accounting for first, second, and third monies, are included, with the sovereign estimated at $5. The English records of these horses:

Horse (Age)	Starts	1st	2nd	3rd	Amount
Mate (6)	10	1	2	2	£790
Twenty Grand (7)	2	0	0	0	—

The total given for *Olhaverry is for U. S. racing. In Chile he won 13 races and 370,650 pesos ($14,826).

BROODMARE SIRE LIST

(Continued from page 287)

	No. Mares	No. Winners	No. Races	First Money
Flag Pole, 1929	4	7	21	26,050
Flamboyant (Ger.), 1918	3	6	16[2]	12,997
Flamingo (Eng.), 1925	2	3	5	7,820
Fletcher M., 1915	1	1	1	625
Flight of Time, 1923	12	22	56	43,599
Flittergold, 1911	14	18	36	24,110
*Floral King, 1923	3	3	5	5,000
*Flotsam 2nd, 1914	1	2	8	11,950
Flowerdale Juror, 1926	1	1	2	1,250
Flying Ebony, 1922	17	30	54[1]	58,715
Flying Heels, 1927	24	33	64	93,485
Flying Orb (Eng.), 1911	1	1	1	850
Flying Squirrel, 1907	2	3	6	2,750
Flying Watch, 1931	1	1	5	2,634
Fogon (S. Am.), 1923	1	1	1	2,600
*Foray 2nd, 1934	1	1	2	11,000
*Foreground, 1915	4	4	5	1,686
Forever Young, 1932	1	1	1	268
For Fair, 1912	11	18	41	33,991
Fort Churchill, 1917	3	4	9	11,745
Fortunate Youth, 1927	1	1	3	1,910
*Foundation Stone, 1923	1	1	1	425
Fowling-piece (Eng.), 1899	1	1	6	9,430
Foxlaw (Eng.), 1922	1	3	6	5,625
*Francais, 1919	2	2	2	2,425
Francis Joseph (Eng.), 1918	1	1	2	3,350
Fred, Jr., 1924	3	4	10	8,435
Freebooter, 1921	6	8	13	6,952
Freeholder, 1920	1	1	1	700
French Boy, 1933	1	1	2	1,400
*Friar Dolan, 1929	2	2	2	775
Friar Marcus (Eng.), 1912	1	2	5	4,730
Friar Rock, 1913	22	30	68	97,219
Friar's Melody (Eng.), 1920	1	1	3	3,900
Friar Wile (Eng.), 1923	1	1	3	2,585
*Frizzle, 1911	2	3	6	4,830
Frontenac, 1900	1	1	2	1,350
Gainsborough (Eng.), 1915	14	20	47	95,065
*Galatine, 1907	1	1	1	935
Galetian, 1923	2	3	10	10,545
Gallant Fox, 1927	57	95	194[2]	276,206
Gallant Sir, 1929	9	13	32[1]	98,937
*Galloper, 1923	4	11	19[2]	16,002
Galus, 1929	3	9	20	19,666
Gambir, 1929	1	1	2	700
*Gauntley, 1918	3	6	8[1]	5,852
Gay Crusader (Eng.), 1914	1	1	3	5,005
Gay Monarch, 1931	2	2	3	4,300
Gay Past, 1927	2	3	7	4,775
*Gay Ronald, 1921	1	2	5	4,960
General Grant, 1925	1	4	14	11,905
General Lee, 1924	15	26	71	75,257
Gen. Markham, 1934	2	2	3	2,135
General Roberts, 1901	2	2	4	1,820
General Thatcher, 1920	8	17	29	31,450
Genie, 1925	7	9	19	19,360
George Smith, 1913	1	1	1	1,950
*Gino, 1930	18	24	45[1]	83,310
Gladiator, 1917	2	3	7	3,875
*Glencairn, 1910	2	2	5	2,240
Glenesky (Eng.), 1906	1	2	7	4,130
*Glen Reagh, 1918	1	1	1	700
Gloaming, 1912	1	1	4	2,075
Gloomy Gus, 1914	1	1	1	520
Gnome, 1916	5	7	11	9,578
*Golden Boss, 1920	5	12	37	38,030
*Golden Broom, 1917	16	29	54	59,380
*Golden Guinea, 1917	4	4	11[1]	10,960
*Golden Laurel, 1924	1	1	4	1,680
Golden Maxim, 1900	6	10	21	13,185
Golden Orb (Eng.), 1916	1	1	1	700
*Golden Sphere, 1918	1	1	1	935
Golden Spire, 1922	4	4	5	2,562
Golden Sun (Eng.), 1910	7	9	24	23,445
Gold Oak, 1908	1	1	1	425
Gold Rush, 1926	1	1	1	240
Gold Stick, 1922	1	3	7	12,375
Gonfalon, 1921	2	4	7	11,050
Good Advice, 1930	3	5	6	4,395
Gordon Russell, 1910	1	1	5	9,100
*Grandace, 1925	5	7	12[1]	7,070
Grand Parade (Eng.), 1916	7	9	14	11,770
Grandpere (S. Am.), 1922	1	1	1	585
Grand Slam, 1933	1	1	1	700
Grand Time, 1930	9	12	24	29,275
Granite, 1908	2	3	4	3,425
Granville, 1933	4	4	5	4,725
*Gratteur, 1923	1	1	3	875
Gray Marquee, 1926	1	1	1	1,625
Great Britain, 1910	1	3	3	2,855
Great Jaz, 1920	1	1	3	1,400
Greenock, 1925	13	19	49	44,621
Great Sport (Eng.), 1910	1	1	1	1,625
Greek Bachelor (Eng.), 1920	1	1	2	9,545
Greyface, 1924	2	2	2	610
Grey Lag, 1918	1	1	1	2,275
Grosvenor (Eng.), 1913	3	4	8	11,340
Groucher, 1925	2	2	4	2,400
Guest of Honor, 1920	3	4	11	6,325
*Gunrock, 1914	3	5	11	10,550
Guy Fortune, 1914	2	5	6	6,770
Hadagal, 1931	6	8	21	55,000
Ha Ha, 1929	2	2	2	2,080
Hainault (Eng.), 1914	2	2	4	2,350
Halcyon, 1928	6	7	16	62,835
Haldeman, 1908	1	1	6	1,200
Half Rock, 1912	1	1	2	1,400
Hallucination, 1920	6	7	14	18,805
Hamburg Lad, 1919	1	2	3	1,475
*Hand Grenade, 1915	15	23	48	32,248
Handsel, 1895	1	3	6	6,060
Haphazard, 1923	1	1	1	350
*Happy Argo, 1923	8	11	23[1]	35,447
Happy Time, 1925	6	8	17	20,325

BAIL BOND *at stud in 1948*

Ch. h., 1942, by Discovery—By Appointment, by Burgoo King

(Property of Robert S. Howard)

The Santa Anita Handicap, 1946

FIFTH RACE
9 5 3 3 2
Mar. 9-46—S. A.

1¼ MILES (out of chute). (Seabiscuit, March 2, 1940—2:01⅕—7—130.) Ninth Running SANTA ANITA HANDICAP. $100,000 Added. 3-year-olds and upward. Net value to winner $101,220; second, $20,000; third $10,000; fourth, $5,000; trainer award, $100; groom awards, $240; exercise boys $240. Mutuel Pool, $805,082.

Index	Horses	Eq't	A	Wt	PP	St	½	¾	1	Str	Fin	Jockeys	Owners
95067	WAR KNIGHT	wb	6	115	15	7	3[1]	2[1½]	2[1]	2[½]	1[n]	J. Adams	Miss E. Hill
(94508)	FIRST FIDDLE	wb	7	126	2	13	14[11½]	8[1]	5[h]	4[2]	2[n]	J. Longden	Mrs. E. Mulrennan
94508	SNOW BOOTS	w	4	112	10	1	1[1½]	1[2]	1[2]	1[1½]	3[n]	B. James	Mrs. A. L. Rice
95069[2]	**BAIL BOND**	**w**	**4**	**112**	**9**	**6**	**6[h]**	**6[1]**	**3[½]**	**3[1½]**	**4[1]**	**H. Lindberg**	**R. S. Howard**

. . . Etc. . . .

Time, :22⅕, :45⅕, 1:09⅘, 1:35⅗, 2:01⅗. Track Fast.

"BAIL BOND entered contention on the inside and fought it out gamely to the end."

Fee $250 to approved mares

Refund if mare not in foal

Standing at
CLIFTON FARMS
Berryville, Virginia

NORMAN HAYMAKER
Representative
Phone: Berryville 117 J 2

LADYSMAN B. h., 1930

by Pompey—Lady Belle, by *Polymelian

70% of all foals winners—including stakes winners, Nearway, Best Effort, Rockwood Lou, Incoming, and Swain.

1948 Fee $500—Live Foal

GALLAHADION Ch. h., 1937

by *Sir Gallahad III—Countess Time, by Reigh Count

Kentucky Derby winner, son of *Sir Gallahad III. 80% of Gallahadion's 2-year-old starters have won or placed.

1948 Fee $500—Live Foal

Joseph Knight

WOODLAWN FARM

NICHOLASVILLE, KY. **PHONE: 520F12**

a son of *Blenheim II

GALLANT DUKE

out of a sister to Fenelon

Blandford	Swynford
*Blenheim II	Blanche
Malva	Charles O'Malley
	Wild Arum
*Sir Gallahad III	*Teddy
Friendly Gal	Plucky Liege
*Filante	Sardanapale
	High Flyer

Gallant Duke has had four starters in his first crop of five foals and all have won or placed. In his second crop—foals of 1945—he is sire of the 1947 two-year-old winner, Hill Lass. Other winners include Lady Muffet, Chocolate Lady, and Tar le Duke.

*BLENHEIM II . . .

*Blenheim II has sired classic winners in four countries. His stakes winning sons include Donatello, Pampeiro, Mirza II, *Mahmoud (leading sire), Whirlaway (one-time leading money winner), Thumbs Up, Mar-Kell, Jet Pilot (Kentucky Derby), Miss Keeneland, and many others.

FRIENDLY GAL . . .

Friendly Gal produced four other winners and the good producers Khanam and Lady Filante. Friendly Gal is sister to Fenelon, Flying Spear (English stakes winner), Flying Song (dam of Apache), and Flying Gal (dam of *Boswell and *Hypnotist II).

Fee $250—To Insure Live Foal

Fee is due only when mare foals or when mare is sold or leaves the state.

Not responsible for accidents or disease.

CREEKVIEW STUD

TOLLIE YOUNG
Paris, Kentucky

	No. Mares	No. Winners	No. Races	First Money
Hapsburg (Eng.), 1911	1	1	1	520
Hard Tack, 1926	20	28	48[1]	106,342
*Harmonique, 1918	4	6	16	9,357
*Harpenden, 1919	2	5	20	13,475
Harrigan, 1906	3	3	10	5,025
*Harry Baker, 1922	4	5	9	6,095
Harry Carter, 1923	1	1	1	520
Harry Shaw, 1911	2	5	14	14,888
Haste, 1923	29	44	94	170,063
*Havana Boy, 1921	3	6	13	16,560
Havelock (Fr.), 1930	1	1	2	3,300
Hazy, 1922	1	1	1	425
Head Play, 1930	1	1	1	21,450
Headstrong, 1916	2	5	9	8,345
He Goes (Eng.), 1917	2	2	3	1,475
Heliotrope (Eng.), 1903	1	1	1	575
Helmet, 1906	5	5	12	11,765
*Helter Skelter 2nd, 1923	1	1	3	2,695
Hephaistos, 1919	8	15	41	124,990
Herodiones, 1926	2	2	6	4,632
Heroic, 1921	3	3	11	58,665
*Hey Diddle Diddle, 1926	1	2	2	850
High Ball, 1923	1	2	2	887
Highborn 2nd (Eng.), 1923	1	1	1	425
High Cloud, 1916	25	39	84[1]	93,174
High Cost, 1915	1	2	5[1]	1,597
Higher, 1929	1	2	5	2,400
High Hand 1920	1	1	3	850
High Line, 1930	1	1	1	525
High Noon, 1912	3	3	3	1,084
High Quest, 1931	8	10	21	39,700
High Score, 1926	1	1	2	1,075
High Step, 1927	4	5	11	7,155
High Strung, 1926	6	9	25	26,895
High Time, 1916	67	125	290[1]	387,155
Hi-jack, 1927	5	7	13	13,720
Hilarious, 1906	2	4	6	5,635
Hildur, 1918	7	13	36	28,590
*Hilika, 1923	1	1	8	11,291
Hillandale, 1914	1	1	5	1,245
*Hill Country, 1918	1	1	2	1,100
*Hilltown, 1932	3	3	8	12,675
Hilton Boy, 1919	1	1	3	1,800
Hinkle, 1919	1	1	0[1]	327
His Majesty (Eng.), 1901	3	3	6	2,240
*Hollister, 1914	9	12	24	38,500
Hollyrood, 1933	1	1	4	6,040
Hominy, 1924	1	1	3	3,420
Honey Bee (Eng.), 1910	1	1	1	380
*Honeywood, 1911	5	7	12	9,307
Hoosier Prince, 1929	2	2	2	2,430
Horron, 1910	3	5	15	30,095
Hot Night (Eng.), 1924	1	1	1	935
*Hourless, 1914	32	48	116[2]	161,640
*House, 1919	1	1	1	780
H. Thurston, 1927	1	1	2	2,200
Hunt Button (Eng.), 1912	1	1	1	700
Hunter's Moon (S. Am.), 1926	1	2	5	3,290
*Huon, 1905	7	14	42	31,915
Hurry On (Eng.), 1913	6	7	22[1]	25,742
Hustle On, 1926	6	14	25[1]	28,900
Hydromel, 1924	9	12	31	29,175
Hygro, 1929	3	6	18	20,330
Hyperion (Eng.), 1930	7	10	33	217,591
Identify, 1931	1	2	2	2,200
Illinois Lad, 1914	1	1	2	1,050
Incantation, 1929	1	2	7	32,800
Indian Tales, 1923	3	3	8	3,160
Infinite, 1921	24	33	83	106,803
Inherit, 1932	1	1	2	520
In Memoriam, 1920	13	20	54	41,860
Insco, 1928	24	36	100	454,861
Irb Monday, 1915	2	2	6	2,734
Irishman (Eng.), 1910	2	3	8	2,845
Iron Crown, 1925	11	15	31	29,150
Iron Wing, 1922	1	1	3	1,060
Isard 2nd (Fr.), 1910	1	3	4	3,750
Islam, 1926	4	4	13[1]	14,550
Ivan the Terrible, 1902	1	1	2	1,175
Jack Atkin, 1904	2	3	8	6,340
Jackdaw (Eng.), 1908	2	3	6	7,655

	No. Mares	No. Winners	No. Races	First Money
Jack High, 1926	9	12	20	35,060
*Jack Stuart, 1915	2	2	2	1,860
*Jacopo, 1928	24	40	96[2]	362,172
Jaeger (Eng.), 1909	1	1	1	1,500
Jamestown, 1928	15	20	57	98,655
Jas. T. Clark, 1915	4	6	12	5,545
Jean Bart, 1933	1	1	3	13,425
Jean Lafitte, 1927	1	2	2	2,975
Jean Valjean, 1926	17	23	38[2]	66,447
Jeg, 1918	2	3	5	2,737
Jesse Thompson, 1909	1	1	1	425
J. Fred A., 1922	2	2	5	3,150
Jim Daisy, 1918	1	1	2	3,475
Jim Gaffney, 1905	12	15	44	33,241
Jim Thorpe, 1911	1	3	5	1,921
Jinam, 1928	1	1	1	520
Jock, 1924	18	25	60[3]	88,774
Joe Blair, 1911	1	1	1	265
Joe Flores, 1929	1	1	1	495
John A. Scott, 1900	1	1	2	750
John P. Grier, 1917	49	76	205[2]	305,249
Johnstown, 1936	3	3	4	7,500
*Jchren, 1915	4	5	12	7,925
Jopagan, 1924	1	1	1	520
Judge Ellsworth, 1915	2	3	10	5,990
*Judge Fuller, 1922	2	2	5	4,465
Judge Hay, 1926	1	1	1	650
Judge Lueders, 1928	1	1	1	520
Juggernaut (Eng.), 1908	1	1	1	935
Jupiter, 1920	1	1	1	145
*Jusqu'au Bout, 1915	3	4	14	6,790
*Justice F., 1924	13	15	34[1]	61,642
Kai Feng, 1927	2	2	2	1,600
Kai-Finn, 1928	1	3	7	8,355
Kai-Sang, 1919	8	12	28	27,125
Kaleidoscope, 1928	1	1	2	1,400
Kalitan, 1914	2	2	2	1,550
*Kantar, 1925	3	3	8	7,825
Keen Boy, 1926	1	1	2	725
Kenilworth, 1898	2	3	5	2,625
*Kentucky 2nd, 1924	2	4	11	8,000
Kentucky Cardinal, 1922	2	3	4	3,325
Kenward, 1914	1	2	4	2,425
Khamseen, 1931	1	1	0[1]	575
*Kiev, 1924	13	17	25	24,400
Kilkerry, 1927	9	13	37[1]	24,105
Killdee, 1914	1	1	1[1]	415
*King Bruce, 1923	2	4	7	5,950
King Charming, 1920	3	3	3[1]	1,310
King Dick, 1914	1	1	0[1]	217
King Gorin, 1913	3	4	4	3,745
King Gorin 2nd, 1921	2	2	3	600
King Heather, 1921	14	21	50	35,965
King James, 1905	5	7	23[1]	37,995
King Nadi, 1922	1	1	1	520
King Plaudit, 1916	1	4	5	2,390
Kingship, 1907	1	1	1	425
King's Kup, 1927	1	1	1	700
Kircubbin (Eng.), 1918	1	2	3	2,825
Kirk-Alloway (Eng.), 1917	1	1	1[1]	472
Kirstie's Cub, 1915	1	1	2	460
*Kitcat 2nd, 1922	2	2	3	1,045
Knight of the Garter (Eng.), 1921	4	5	13	36,800
*Knight of the Thistle, 1893	1	1	2	1,200
Knocker, 1929	1	1	1	1,210
*Koenigsmark, 1926	1	1	1	425
Koodoo, 1930	3	3	6	5,800
Kopi (Eng.), 1926	2	4	9	9,125
Krippen, 1919	1	1	1	200
*Ksar, 1918	13	20	53	84,300
Labaro (S. Am.), 1921	1	1	1	1,800
Ladder, 1928	1	1	2	1,225
Ladkin, 1921	20	28	75[1]	100,746
Ladysman, 1930	5	9	13	13,665
La Farina (Fr.), 1911	1	2	7	3,585
*L'Aiglon, 1921	3	4	6	4,000
*Lancegaye, 1923	3	5	8	24,520
*Langdon Hills, 1915	7	9	11	6,275
Lani Chief, 1927	1	2	6	4,335
Lantados, 1918	7	10	25	16,635
Last Charge, 1926	1	2	7	6,016
Last Coin, 1912	2	2	9	3,395
Last Cyllene (S. Am.), 1923	1	1	3	16,380
Last Reveille, 1920	4	5	9	4,630
Laurano, 1921	1	1	3	7,300
*Le Dinosaure, 1914	2	4	7	2,775
Leedential, 1925	1	1	1	155
Lee O. Cotner, 1922	18	29	65	69,079
Lemberg (Eng.), 1907	3	3	7	10,600
Lemonora (Eng.), 1918	1	2	4	8,350
Lena Misha, 1913	1	2	5	4,000
Leonard B., 1925	1	1	1	625
Leonardo 2nd, 1918	12	18	37	31,726
Leo Skolny, 1911	1	1	1	390
Leteo (S. Am.), 1917	2	2	6	8,925
Liberty Limited, 1929	6	7	24	31,195
Liberty Loan, 1914	2	3	3	1,470
Libyan Sands, 1913	2	2	8	5,400
*Light Brigade, 1910	42	71	178[2]	201,101
*Light Carbine, 1923	1	3	7	6,865
Limond (Aust.), 1913	1	1	1	1,390
Lingard, 1923	2	3	6	1,935
*Lion, 1915	2	2	5	2,600
Lion d'Or, 1916	10	12	25	11,053
Little Chief, 1919	4	4	7	3,487
Little Smoke, 1920	2	2	2	480
Livery, 1926	3	4	8	5,055
Lombardo (S. Am.), 1921	3	3	10[1]	11,297
Longridge, 1925	1	1	1	850
Long Set (Eng.), 1907	1	1	2	985
*Longworth, 1923	2	2	3	2,425
Lord Basil (S. Am.), 1916	1	1	1	1,850
Lord Martin, 1921	1	1	1	1,650
Lord Rock Sand, 1912	1	1	3	750
*Lord Swift, 1928	1	1	4	4,985
Lord Vargrave, 1922	1	1	1	537
Lord Wembley (S. Am.), 1923	1	1	2[1]	1,417
*Lough Foyle, 1911	2	2	9	1,635
Lough Swilly, 1918	1	1	6	1,680
Louis A., 1917	4	10	16	7,873
Louisville, 1926	1	1	3	2,670
Louvois (Eng.), 1910	1	1	2	427
Lovely Manners, 1924	3	7	17	21,020
Lovetie, 1907	4	6	12[1]	16,547
Lucky Hour, 1919	5	8	16	11,900
Lucky Tom, 1929	1	1	1	1,050
Lucullite, 1915	13	17	36	38,881
Luke McLuke, 1911	11	19	45[1]	64,900
Luminist, 1920	1	1	1	350
Lynnewood, 1931	1	1	1	1,400
*McGee, 1900	12	17	36	37,425
McKinley (Fr.), 1916	1	1	3	1,950
Macaw, 1923	18	29	80	75,310
Macdonald 2nd (Fr.), 1901	1	1	1	425
*Mackenzie 2nd, 1920	8	17	42	40,745
Macon (S. Am.), 1922	2	2	7	7,705
Madalid, 1923	1	1	1	390
Mad Hatter, 1916	50	79	211[2]	277,730
Madman, 1906	1	2	5	3,950
Maedic, 1934	1	1	3	4,050
Magneto, 1909	1	1	1	425
*Mahmoud, 1933	2	2	6	17,885
Maidstone (S. Am.), 1924	1	1	1	1,500
Mainmast, 1918	5	7	20	14,210
Maintenon (Fr.), 1903	1	1	1	525
Major Speck, 1926	1	1	2	1,225
*Malamont, 1910	2	2	2	1,125
Malimou, 1930	1	1	3	1,925
Malinche (S. Am.), 1917	1	1	4	3,850
Manager Waite, 1912	4	6	14	15,750
Mancho Boy, 1929	2	2	4	2,650
*Manister Toi, 1914	2	4	8	5,680
Manitoba (Aust.), 1930	1	1	2	1,700
Manitobian, 1930	1	1	4	5,770
Manna (Eng.), 1922	5	10	14	22,800
*Man O'Night, 1929	2	2	3	4,850
Man o' War, 1917	93	145	369[4]	858,575
Marathon, 1904	1	1	3	725
Marconi, 1922	1	1	2	1,057
*Marcus, 1913	4	6	11	8,165
*Marcus Aurelius, 1926	5	6	16	6,910
Marine, 1926	2	3	7	12,255

Lovely Night

PILATE—SNOOZE, by PETER PAN

Owned by
MRS. F. AMBROSE CLARK

● By the successful sire of Eight Thirty, Phalanx, Platter, and other stakes winners. His dam has produced the four stakes winners—Pompey's Pillar, Royal Nap, Scholarship, Lovely Night, and Slumber Song.

● Lovely Night had been bred to few mares until 1947 when he covered 35 broodmares. He is a sure foal getter.

● His first crop raced as 2-year-olds in 1946 and includes the stakes winner Lovely Imp, winner of the Polly Drummond Stakes, and third in the King Neptune, Richard Johnson, and Spalding Lowe Jenkins Stakes. Also in this crop are the winners Ekard (placed in 1947 Louisiana Handicap), Vip, and Miss Loretta.

● Lovely Night is the sire of Varodi and Sweet Dream in his second crop, 2-year-olds of 1947, and Ground Fog, which has placed.

● Lovely Night won four stakes at three, including Butler Handicap in new track record time. Placed in stakes at two, and was a stakes winner over jumps at six.

$300—LIVE FOAL

●

CYRUS F. WHITE

Elsmeade Farm

Russell Cave Pike
Lexington, Ky.
Phones 5422 Y or X

Ellis Farm

Visitors Welcomed

WALTON,
KENTUCKY

EIGHT THIRTY

Ch., 1936, by Pilate—Dinner Time, by High Time

1948 Fee $1,500

Live Foal

BOOK FULL

JAMESTOWN

B., 1928, by St. James—Mlle. Dazie, by Fair Play

1948 Fee $500

Live Foal

BOOK FULL

No maidens accepted unless by permission in each case. Usual return privilege for one year but no return will increase the number of seasons booked for 1949. Fee due September 1 of the year bred, unless mare is barren and veterinary certificate is furnished. The physical condition of any mare coming to these stallions is subject to approval.

OLD KENNEY FARM

GEORGE D. WIDENER
Land Title Bldg.
PHILADELPHIA, PA.

or

W. M. King, Mgr.
Old Kenney Farm
LEXINGTON, KENTUCKY

	No. Mares	No. Winners	No. Races	First Money
Maron (S. Am.), 1922	1	1	4[1]	48,175
Mars, 1923	4	7	14	33,120
Marse Abe, 1906	1	1	1	700
Marse Hughes, 1911	1	1	2	720
Mars Mouse, 1915	2	2	2	565
Martial 3rd (Fr.), 1909	1	1	3	2,860
*Martinet, 1900	2	2	6	3,055
*Marvex, 1920	3	8	24	38,250
*Masked Marvel 2nd, 1922	9	15	36	43,370
Massine (Fr.), 1920	1	1	2	3,500
Master Bunting, 1933	1	1	2	1,063
*Master Charlie, 1922	11	14	33[1]	37,290
Master Robert, 1905	2	2	6	3,470
Matadi, 1928	4	5	7	10,695
Matchmaker (Eng.), 1892	1	1	3	585
Mate, 1928	7	7	10	30,395
Mayne, 1923	2	4	9[1]	6,622
Mechanic, 1918	4	4	8	6,100
Meditation, 1913	*1	1	1	350
Meelick, 1905	1	1	1	625
Memory Lane, 1923	3	5	5	3,900
*Mendoza 2nd, 1922	1	1	2	1,400
Menifee, 1922	7	8	15	12,645
Menow, 1935	2	2	3	2,725
Mentor, 1906	3	3	3	1,865
Mentor Mick, 1930	1	1	1	625
Mere Play, 1925	10	14	25[1]	21,232
Meridian, 1908	9	12	37	27,905
Messenger, 1920	9	17	45[1]	60,987
Meteorite, 1914	1	1	1	325
Michigan Boy, 1927	1	1	1	700
Microphone, 1929	1	1	1	200
Midway, 1914	6	9	24	17,419
Milkman, 1927	2	2	3	2,020
Milton, 1923	2	3	4	1,820
Minotaur, 1926	3	5	6	4,660
Mint, 1909	1	1	4	1,390
Mint Briar, 1921	9	18	36	34,667
*Mio d'Arezzo, 1929	4	5	11	46,009
Miracle (Eng.), 1929	1	1	1	1,500
Mirafel, 1924	2	3	7	7,825
*Mirbat, 1925	1	1	2	4,400
Missionary, 1919	6	7	12	9,585
Misstep, 1925	8	10	26	21,485
*Mister Mark, 1916	1	1	4	1,062
Moanalua, 1926	1	1	1	1,210
*Monk's Way, 1923	9	15	22	20,604
*Mont d'Or 2nd, 1911	3	6	16	15,705
Moonraker, 1920	4	9	21	16,130
Morse Code, 1928	2	2	5	2,810
Mortgage, 1926	9	10	19	9,170
Mervich, 1919	21	34	63[1]	58,733
*Moscado, 1926	1	1	1	700
Mosque, 1923	1	2	3	980
Moss Fox, 1911	1	1	1	520
Motor Cop, 1915	3	5	20[1]	15,000
Mountain Ash, 1925	1	1	1	425
*Mount Beacon, 1921	7	10	19	23,565
Mount Royal (Eng.), 1917	1	1	2	805
Mowlee, 1925	1	1	3	12,073
Mr. Khayyam, 1930	1	1	1	1,495
Mr. Whiskline, 1925	1	1	1	350
Mud, 1926	1	2	9	6,800
My Broom, 1928	1	1	1	700
My Own, 1920	2	4	7	6,012
My Play, 1919	22	35	82	129,323
My Prince (Eng.), 1911	5	5	10	13,845
Myram (Eng.), 1904	1	1	2	1,150
Naishapur, 1926	1	1	2	2,535
Nassak, 1925	7	15	33[1]	35,060
*Nassovian, 1913	1	1	1	1,500
Navanod, 1930	2	2	3	1,910
Navigator, 1923	1	2	3	1,350
Neddie, 1926	11	16	42	153,995
*Negofol, 1906	14	19	37	37,675
Nepperhan, 1915	9	16	35	19,130
Niceas (Fr.), 1920	1	3	4	11,600
Nid d'Or (S. Am.), 1922	1	1	3	5,875
Night Flyer, 1926	1	1	1	325
Noah, 1922	10	17	38	36,500
Nocturnal, 1923	13	20	53	58,517
Noel, 1920	2	2	5	1,420
Nonpareil, 1909	1	1	1	1,500
*Normanne, 1925	2	3	5	7,570

First on list of sires with most 2-year-old winners in 1947.

Balladier

Black Toney—Blue Warbler, by *North Star III.

$1,250—Live Foal

BOOK FULL—1948 and 1949

Two Bradley-Bred

Stallions

BOSS HOSS

Black Servant—Blossom Time, by *North Star III.

Winner Handicaps from 6 furlongs to 1⅛ miles. Broke track record at 1 1/16 miles.

Full brother to BLUE LARKSPUR

$250—Live Foal. Book More Than 80% Subscribed.

Fees due Sept. 1 of year bred.

PATCHEN WILKES FARM

JOE A. GOODWIN R. 4, Lexington, Ky.

DARBY DAN FARMS

JOHN W. GALBREATH, Owner

BEST SELLER

- Blue Larkspur
  - Black Servant
    - Black Toney
    - *Padula
  - Blossom Time
    - *North Star III
    - *Vaila
- Bazaar
  - Tetratema
    - The Tetrarch
    - Scotch Gift
  - *Silver Hue
    - Lemberg
    - Silver How

Best Seller won 15 races including the Governors Handicap twice and the Equipoise Mile twice. In his first Equipoise victory he ran the distance in 1:36 and in his second win he defeated Whirlaway, Rounders, Thumbs Up, Marriage, etc. He also won the Skokie Handicap (120 lbs.), Motor City, Churchill Downs Handicaps.

He was second by a nose to Marriage in Col. Agler Memorial Handicap, second to Market Wise in Pimlico's Governor Bowie Handicap (new track record set), and second to The Rhymer by a head in the Widener Handicap after beating off successive challenges by Dit, Mioland, and Attention. In the beaten field were Our Boots, Alsab, Challedon, Market Wise and Pictor. Best Seller was also second in the Clang and Kentucky Handicaps, 3rd in Hawthorne Handicap.

Best Seller is by Blue Larkspur, one of America's top race horses and leading sires. His dam, Bazaar, won the Hopeful Stakes by four lengths giving weight to High Quest, Cavalcade, Discovery, Singing Wood (Futurity winner), and others. She also won the Albany Handicap, Test Stakes, Spalding Lowe Jenkins, and Mount Washington Handicaps. She comes from a family that has produced many successful sires.

Standing at DARBY DAN FARM, Galloway, Ohio. Fee $300—Live Foal.

BLESS ME Br., 1939, by *Sickle—Buginarug, by Blue Larkspur. BOOK FULL

ERRARD Bay, 1942, by Challenger II—Ruddy Light, by *Honeywood.

BOOK FULL

Standing at

DARBY DAN FARM

Lexington, Kentucky

Mares subject to approval. Satisfactory veterinarian certificate must be furnished for all barren mares. Fees payable Aug. 1 year bred.

Please communicate with

OLIN GENTRY, Darby Dan Farm or KENNETH KANE, Darby Dan Farm

Route 1 Galloway, Ohio Route 2 Lexington, Ky.

In point of money won by sons and daughters

HADAGAL

ranks third among sons of *SIR GALLAHAD III at stud

●

$786,608 total with average earnings of $4,855 per foal.

●

HADAGAL is sire of the stakes winners Chiquita Mia, Woodford Lad, Bridlespur, and GOTAGAL (in 1947). He is also sire of the dam of Picnic Lunch (Rosedale, Fashion Stakes), and the 1947 two-year-old winner, Vintage Bell (winner over Pussy Willow at Santa Anita.)

●

HADAGAL raced at two and three, won the Champagne Stakes, Governor Green, and King Philip Handicaps. He was second in the Arlington Futurity, Rhode Island Handicap, and third in the Saratoga Special, Arlington Handicap, and Classic Stakes.

●

HADAGAL is by *Sir Gallahad III—*Erne, dam of 2 stakes winners, grandam of 3 stakes winners, and half-sister to four stakes winners, including dam of SOUVERAIN, winner Grand Prix de Paris, King George VI Stakes, one of the great post-war French-breds.

●

$250—Live Foal

(Property of O. R. Harrod and C. P. Edwards Jr., Kingsport, Tenn.)

Standing at farm of

O. R. HARROD

Route 2 Frankfort, Ky.

	No. Mares	No. Winners	No. Races	First Money
North America, 1925	1	1	3	1,800
North Pole, 1922	4	5	9	3,460
*North Star 3rd, 1914	30	52	126	265,333
*Not Much, 1919	1	3	4	2,940
Nusakan, 1925	2	2	5	1,550
*Nutcracker, 1915	1	2	4	2,825
Nymph King, 1926	1	1	2	2,180
Obliterate (Eng.), 1921	2	2	5	16,095
Oceanic, 1919	2	2	3	2,860
Okapi, 1930	5	5	7	10,050
Olambala, 1906	6	7	14	10,670
Old Koenig, 1913	1	2	3	1,945
Old Slip, 1922	2	4	13	10,975
Oleander (Ger.), 1924	1	1	3	10,725
Omaha, 1932	2	3	10	18,995
*Omar Khayyam, 1914	17	29	77[1]	107,180
*Omond, 1916	5	9	23[1]	22,355
On Watch, 1917	18	27	60	330,005
Oquendo (S. Am.), 1910	1	1	7	1,990
Orlin Kripp, 1910	1	1	1	400
Ormesby, 1928	8	10	18[1]	9,893
Ormesdale, 1913	1	1	1	525
*Orme Shore, 1901	1	2	4[1]	4,545
Ormondale, 1903	7	14	37	22,680
Ormont, 1920	10	15	30	28,335
Orpen (Eng.), 1928	2	3	3	3,530
Orpheus (Eng.), 1917	1	1	5	2,400
Orpiment (Eng.), 1907	1	2	10	12,205
*Ortello, 1926	1	2	4	5,465
Orwell (Eng.), 1929	2	3	11	15,075
Osculator, 1929	4	6	18	36,515
*Osiris 2nd, 1926	2	4	5	3,985
Our General, 1922	5	11	22	21,570
Outplay, 1926	2	6	9	8,900
Out the Way, 1915	4	5	15	10,935
Overall, 1922	4	4	6	4,160
*Over There, 1916	5	5	13	12,185
*Pad 2nd, 1924	3	3	4	3,475
Pagan Pan, 1918	5	9	17	21,420
*Paicines, 1914	6	6	13	8,955
Pairbypair, 1929	3	4	10	14,275
Palatine Boy, 1930	1	1	2	625
*Pale Hands, 1924	1	6	12	20,435
*Palmist, 1923	1	1	1	700
*Pandion, 1915	4	6	15[1]	9,702
Panhandler, 1918	3	4	11	8,400
Panic, 1922	3	5	10	6,700
Pantera (S. Am.), 1923	1	1	3	6,775
Papanatas (S. Am.), 1911	1	1	2	2,700
*Paragon 2nd, 1917	4	7	14[1]	7,752
Pardner, 1909	1	1	6	3,525
Pari-Mutuel, 1928	1	1	4	2,375
*Parisian Diamond, 1917	1	1	3	600
Parsifal, 1928	1	1	2	825
Parth (Fr.), 1920	1	1	4	1,595
Parwiz (S. Am.), 1925	1	1	1	1,950
*Pataud, 1910	3	3	6	2,893
Pattern, 1918	1	1	4	2,300
Paul Bunyan, 1926	1	2	6	6,645
Paul Weidel, 1917	5	6	10	7,669
Pay Up (Eng.), 1933	1	1	1	1,625
Peace Chance, 1931	7	8	17	37,890
Peace Pennant, 1917	2	2	3	3,410
Peanuts, 1922	7	8	12	15,497
Pearlweed (Eng.), 1932	1	1	1	1,500
Pebbles, 1912	1	1	2	850
Penal, 1932	1	1	1	258
Penalo, 1925	7	9	14[1]	12,065
Pennant, 1911	50	82	184[1]	325,640
Pentecost, 1899	1	1	6	3,825
Percentage, 1923	7	13	23	40,405
Perchance, 1928	1	1	4	2,980
Perifox, 1934	1	2	3	4,060
Petee-Wrack, 1925	7	9	24	60,623
Peter Hastings, 1925	12	20	41[1]	116,230
Peter Joyce, 1926	2	3	5	2,130
Peter Pan, 1904	21	32	69[1]	95,875
Peter Quince, 1929	13	17	31	26,815
Phalaris (Eng.), 1913	5	8	21	43,775
*Phalaros, 1922	10	22	53	84,760
Phantom General, 1929	3	4	8	3,926
*Pharamond 2nd, 1925	49	72	165	341,645
Pharos (Eng.), 1920	6	6	14	21,425
*Phusla, 1918	1	1	3	2,075
Piamonte (S. Am.), 1924	1	1	2	6,125
Picacero (S. Am.), 1912	3	3	7	62,480
Picaro, 1930	1	1	1	325
*Pick of the Circus, 1926	1	1	3	2,600
Picton (Eng.), 1903	1	1	4	1,805
*Pigeon Wing 2nd, 1923	3	4	9	7,995
Pilate, 1928	8	11	23	31,360
Pillory, 1919	3	5	9	16,600
Pine's Emblem, 1920	1	1	1	1,500
Ping Coates, 1927	1	1	5	11,025
Pittston, 1920	1	2	3	3,160
Plantago (Eng.), 1925	1	1	2	2,260
Playfellow, 1918	3	4	13	11,736
Playtime, 1927	1	1	3	1,770
Plucky Play, 1927	2	4	7	9,510
Pluribus, 1918	1	2	4	3,550
Plutrel, 1919	1	4	9[1]	4,542
Polante, 1924	4	5	12	6,060
Polemarch (S. Am.), 1918	1	1	2	8,650
*Politian, 1911	5	8	12	11,680
Polly Timber, 1926	1	2	4	3,275
*Polroma, 1913	8	17	41[1]	35,660
Poly, 1924	1	1	1	350
Polydor, 1925	4	7	14	53,655
*Polymelian, 1914	36	58	138	225,536
Pomme-de-terre (Eng.), 1916	1	2	6	3,725
Pommern (Eng.), 1912	3	4	16	39,490
Pompey, 1923	45	89	183[3]	338,001
Ponce de Leon, 1914	1	2	5[1]	3,150
Pondoland (Fr.), 1919	1	2	4	2,315
Ponteland, 1917	1	1	2	3,035
Pontet-Canet (Fr.), 1927	1	1	1	1,850
Poor Boy (Eng.), 1905	1	1	5	8,350
Portcodine, 1928	1	1	2	2,260
*Porte Drapeau, 1915	8	9	18	14,030
Portlaw (Eng.), 1928	1	3	7	12,320
*Pot au Feu, 1921	14	27	59[3]	80,919
Pougatchev (Fr.), 1929	2	3	6	3,857
Powerful, 1927	2	3	6	2,447
Pricemaker, 1921	2	2	5	4,255
Prince Galahad (Eng.), 1917	2	3	8	12,845
Prince Hermis, 1910	2	4	14	9,290
Prince James, 1918	1	1	1	197
Prince of Bourbon, 1922	10	15	44	28,344
Prince of Umbria, 1920	8	17	33	26,117
Prince of Wales, 1923	3	4	6	9,090
Prince Pal, 1917	27	50	117[1]	183,661
*Prince Palatine, 1908	2	2	4	5,575
Prince Pan, 1923	1	1	2	1,275
*Prince Philip, 1915	1	1	13	6,880
Priori (Fr.), 1922	1	2	3	4,190
Priory, 1928	1	3	6	12,700
Prisoner, 1924	1	1	1	520
Psychic Bid, 1932	1	1	1	1,850
Publisher, 1922	1	1	1	240
Purchase, 1916	5	5	10	59,180
Pure Gem, 1904	1	1	1	700
Puttenden (Eng.), 1919	1	1	2	2,860
*Quatre Bras 2nd, 1928	8	8	14	24,755
*Queen's Guild, 1916	3	3	6	5,470
Questionnaire, 1927	11	14	38	38,685
*Quick Return, 1924	3	6	16	11,250
Quince King, 1922	2	4	9	10,175
Rabelais (Fr.), 1900	1	2	5	5,757
Raffles, 1920	4	4	14	14,340
Ralph, 1932	1	1	1	1,170
*Rameau, 1916	1	1	9	6,010
Rameses the Second (Eng.), 1927	1	1	1	1,300
Ramrod (Fr.), 1903	1	1	1	1,550
Ramus (Fr.), 1919	1	1	2	780
Rapid Water, 1901	1	1	1	780
Reaping Reward, 1934	1	1	1	1,300
Recluse, 1913	1	1	3	1,662
Red Bug, 1934	1	1	1	666
Red Hand (Eng.), 1912	1	1	4[1]	3,200
*Red King, 1912	1	2	5	4,235
Registrar, 1918	3	4	12	10,020
Reigh Count, 1925	37	64	140[2]	306,710
Relay, 1919	1	1	2	1,400
Reno Commodore, 1927	1	1	3	1,840
Republic, 1925	2	3	10	7,965

AT STUD---1948

PROFESSOR LEE

***Rhodes Scholar**
Sire of Black Tarquin, one of England's top 1947 2-year-olds.

- **Pharos**
  Leading sire in England and France, brother to Fairway, leading Eng. sire.
  - **Phalaris**
    Foundation sire. One of the great sires in history of Thoroughbred.
  - **Scapa Flow**
    Leading money-winning producer in England, daughter of Chaucer.
- **Book Law**
  Winner St. Leger, £31,875. Dam of three good stakes winners, sires.
  - **Buchan**
    Leading English sire. By Sunstar, half-brother to *St. Germans.
  - **Popingaol**
    Dam of 2 classic winners, 2 to place in classics. A great mare.

Professor Lee won his first start by 6 lengths at Jamaica, and his second start, at Aqueduct, by 8 lengths. In his third start, he was beaten by less than 3 lengths in the Cowdin Stakes, and in his last start at two, he was third. Professor Lee was unable to race at three, due to an injury, and at four he won two out of his five starts.

***Royal Favourite**
Dam of three foals, three winners, including Sarongirl, placed in stakes.

- **Palais Royal**
  Winner Cambridgeshire and top French races. Successful sire.
  - **Bruleur**
    Winner Grand Prix de Paris, one of great French foundation sires.
  - **Funtarenas**
    Dam of three top French horses, including Bois Josselyn, Lifeboat II.
- **Quick Rise**
  Placed Yorkshire Oaks, dam of Early School, unbeaten at two in England.
  - **Hurry On**
    Unbeaten at 3, including St. Leger. Sire of many English classic winners.
  - **Pompadour**
    Winner Bretby, Nassau Stakes, dam of Craganour (Eclipse S.), Poet.

$250—Live Foal
or private contract
CARTER THORNTON'S
THREAVE MAIN STUD
Paris, Ky. Phone 5200

If you are breeding to get race horses

BREED TO A RACE HORSE—

MARKET WISE

Bay Horse, 1938, by BROKERS TIP—ON HAND, by ON WATCH. (Property of Louis Tufano).

Market Wise won $222,140.

Market Wise won at 6 furlongs on up to 2 miles.

Market Wise established track records from 1⅛ miles to 2 miles. His record for 2 miles still stands as the fastest in American turf history. He has blood which can sprint and can stay the distances where the biggest money is offered.

Market Wise defeated the best horses of his time.

Breed to a Race Horse. We could cite the details of Market Wise's family, the stakes winners and other good winners out of his first and second dams, but why make explanations when the blood of Market wise is the blood of one of the best race horses of our time?

Market Wise has had a full book each of the three seasons he has been in stud.

$750—LIVE FOAL

The first foals by Market Wise are yearlings of 1947.

Standing at

C. A. Asbury's Hedgewood Farm

BRIAR HILL ROAD, LEXINGTON, KENTUCKY **PHONE 6569-X**

	No. Mares	No. Winners	No. Races	First Money
Reveille Boy, 1927	2	2	2	3,000
Reveillon (Eng.), 1928	1	2	2	6,458
Rey Astro, 1909	1	1	1	225
Reynard, 1900	1	1	1	935
Rhinock, 1923	5	6	12[1]	10,995
*Rhodes Scholar, 1933	2	2	4	6,890
Richfield, 1925	2	2	6	2,370
Rickety, 1914	2	5	11	13,526
Rico (S. Am.), 1919	2	2	7	136,150
Rip Rap, 1924	2	4	9	3,470
*Rire aux Larmes, 1907	4	8	25	26,095
*Rivetter, 1917	5	7	15	8,510
Robert Mandel, 1924	1	1	4	2,365
Rochester (Eng.), 1907	1	2	5	32,150
Rock Man, 1923	2	4	13	11,645
Rockminister, 1919	5	10	23	25,689
Rockport, 1914	1	1	3	585
Rock Reef, 1928	3	3	5	5,045
Rock View, 1910	5	7	17[1]	15,435
Rococo, 1918	1	1	2	1,250
Rodgers, 1916	5	5	11[1]	7,232
Rodosto (Fr.), 1930	1	1	1	900
Rogon, 1908	2	2	6	3,625
Roguish Eye, 1926	4	6	15	17,095
Roidore (Eng.), 1922	1	2	4	2,750
*Roigrey, 1926	1	1	1	935
Roi Herode (Eng.), 1904	6	7	14	24,385
Rolled Stocking, 1924	12	27	85[1]	137,340
Rollin In, 1928	2	4	14	12,305
*Rolls Royce, 1923	6	7	23	35,297
*Roman Bachelor, 1917	1	1	2	1,500
Roman Soldier, 1932	1	1	1	1,300
*Roselyon, 1916	1	3	8	6,085
*Rosolio, 1926	3	3	7	25,860
Routledge, 1916	1	1	1	1,500
Rowland (Eng.), 1916	1	1	3	1,560
*Royal 2nd, 1912	5	8	21[2]	15,012
Royal Admiral (S. Am.), 1916	1	1	3	11,875
*Royal Canopy, 1914	11	14	26[1]	31,860
Royal Dancer (Eng.), 1929	2	2	5	3,860
*Royal Falcon, 1923	1	2	3	5,330
Royal Ford, 1926	3	4	11	11,960
*Royal Minstrel, 1925	45	78	179[1]	406,279
Royal Pride, 1931	1	1	1	1,300
*Royal Sable, 1927	1	3	3	1,485
Royal Yeoman, 1927	2	2	4	4,705
Ruble, 1906	1	1	3	1,175
Ruckus, 1930	1	1	2	1,057
*Rudolf, 1922	1	1	1	585
Rugby, 1921	3	4	10	5,930
*Rumpelmayer, 1925	1	1	2	1,040
Runantell, 1919	5	7	12	22,825
Runclar, 1921	3	5	10	4,890
Runflor, 1918	1	1	1	700
Runningwild, 1921	1	2	6	2,865
Runnymede, 1908	10	12	31	21,310
Runstar, 1919	2	3	7[1]	3,674
*Ruskin, 1923	1	1	2	850
Rustic, 1921	2	4	11	22,735
Sailor Boy, 1927	2	3	7	9,065
*Sain, 1894	3	3	8	7,420
St. Brideaux, 1928	6	8	19	27,475
*St. Germans, 1921	42	71	146[1]	248,526
St. Henry, 1919	17	29	51	56,727
St. James, 1921	33	53	123[1]	165,175
St. Rock, 1913	2	2	5	5,825
Saladin, 1931	1	1	2	525
Salamis (Eng.), 1927	2	2	3	1,900
Salmon-Trout (Eng.), 1921	1	1	6	5,400
Salud, 1929	3	3	7	6,760
Sandal (S. Am.), 1908	1	1	1	1,400
Sand Marsh, 1912	1	1	3	1,305
Sand Mole, 1912	5	5	7	7,290
Sandwich (Eng.), 1928	2	2	4	3,055
Sandy Beal, 1917	1	1	3	1,560
Sandy Hook (Fr.), 1914	1	3	4	3,325
*Sangot, 1918	1	1	8	1,925
Sangrado, 1919	3	4	11	4,760
Sangreal, 1933	2	2	7	8,535
Sansovino (Eng.), 1921	2	4	10	13,675
Santiago (S. Am.), 1927	1	1	6	9,110
*San-Utar, 1921	2	3	8	7,165
Sanzio (Italy)	1	2	2	2,650
Saratoga, 1912	1	1	1	355
Sardanapale (Fr.), 1911	11	21	62	160,845
*Sarmatian, 1917	1	1	2	1,900
Saxatile, 1924	1	1	2	620
Saxon, 1924	13	16	37[1]	33,850
*Scamp, 1919	1	1	2	925
Scat, 1924	3	3	3	1,200
Schiavoni (Eng.), 1922	1	2	4	2,835
Scorcher, 1922	1	1	1	200
Scotch Broom, 1920	4	5	13	12,830
*Sea King, 1905	2	2	2	930
Sea Rock, 1916	3	4	8	9,475
Sea Sick (Fr.), 1905	3	4	8	13,275
Sebago, 1908	3	3	5	5,310
Secret Agent, 1929	1	2	4	5,150
Sedgefield, 1918	1	1	1	750
Semprolus, 1908	1	1	1	425
*Serajevo, 1925	2	2	2[1]	1,275
Serapis, 1918	5	11	19	24,591
Sgt. Byrne, 1931	1	1	1	1,430
Setback, 1907	1	1	2	880
Seth, 1908	7	8	22	16,855
Seth's Pride, 1928	1	1	1	1,050
Seth's Rival, 1927	2	2	2	1,250
Shepherd King, 1915	1	1	2	1,300
*Sherab, 1928	2	2	4	1,260
Sheridan, 1921	1	1	1	325
Shoot Foot, 1929	1	1	3	3,760
Shooting Spray, 1908	1	1	1	240
*Short Grass, 1908	2	2	6	1,180
*Sickle, 1924	48	81	226[2]	738,135
Sidney Grant, 1927	1	1	2	975
Sigurd, 1908	2	5	20	10,510
Silent Messenger, 1924	2	2	4	2,080
Silurian, 1919	1	1	1	12,300
Silver Cord, 1927	3	3	4	2,425
Silver Notice, 1918	1	1	2	630

NOW STANDING IN CANADA

FIRETHORN

*Sun Briar — Sundridge, *Sweet Briar II
Baton Rouge — Man o' War, Baton

Brown Horse, 1932

SIRE OF:

- **The Stakes Winners Pukka Gin, Flyweight, Fire Sticky, and Flaught.**
- **Winners at 5 Furlongs to 2 Miles.**
- **A Good 1947 2-Year-Old Crop.**

Sixteen of Firethorn's 1947 2-year-olds started. Fourteen earned money and seven won—all on major tracks. The winners include such good juveniles as Chains (also placed in stakes and winner of well over $10,000), Sun Tavy, Friar Tuck, Test Run, etc.

- **Foals With High Winning Records.**

Firethorn's crops have been comparatively small, but their performances indicate that what he needed was more opportunity. Three crops included a total of only 27 foals. Twenty-four of these started, 21 won, 2 placed, one unplaced. . . . His foals win at all distances, over all kind of tracks—and win consistently. Firethorn is sire of more than 50 winners and these have won approximately six races each. While Firethorn's get stay, his foals also show extreme speed in dashes. For instance, Flyweight's victory in the 5-furlong Betsy Ross Stakes was in track-record time.

Terms: $500—Live Foal All mares to be approved. . . . No responsibility is accepted for accidents or disease.

ADDRESS:

FRANK R. CONKLIN, MIDWAY FARM
R. R. No. 2, BRANTFORD, ONTARIO. PHONE: Brantford 3385.

GREENTREE STUD STALLIONS

Season of 1948

QUESTIONNAIRE

Bay, 1927, by Sting—Miss Puzzle, by Disguise.

Questionnaire, one of America's leading sires, has sired the winners of over $2,000,000. Among his many stakes winners are Free For All, Hash, Requested, Third Degree, Sweep Swinger, Stefanita, Reply Paid, Plebiscite, Coincidence.

$1,500—Return—Book Full

SHUT OUT

Chestnut, 1939, by Equipoise—Goose Egg, by *Chicle.

Shut Out was the leading money winner of 1942, as a 3-year-old. He won the Kentucky Derby, Belmont, Classic, Travers, Pimlico Special, and $317,507. His first foals will race in 1948.

$1,500—Return—Book Full

DEVIL DIVER

Bay, 1939, by *St. Germans—Dabchick, by *Royal Minstrel.

Devil Diver, generally acknowledged to have been America's leading handicap performer when he was retired to the stud in 1946, won at all distances from 5½ furlongs to 1½ miles. Devil Diver won 22 races and earned $261,064. His first foals are now yearlings.

$1,500—Return—Book Full

AMPHITHEATRE

Brown, 1939, by *Sir Gallahad III—Arena, by St. James.

Amphitheatre is the sire of Star Bout, given 122 pounds in the current Experimental Handicap—the second highweight on the handicap. Star Bout won the Christiana, Great American, and Flash Stakes. From two small crops to race, Amphitheatre is the sire of 10 foals, nine of them starters, eight winners, two of them stakes winners and three others to place in stakes.

$500—Return—Book Full

BIMELECH

Bay, 1937, by Black Toney—*LaTroienne, by *Teddy.

Bimelech was undefeated at two, leading money winner at three. He has sired the stakes winners Be Faithful, Better Self, Bymeabond, Burning Dream, Brookfield, Sir Bim, Blunt Remark, Blue Border, Bimlette, and others to place in stakes. Bimelech is the property of the syndicate of Greentree Stud, King Ranch, and Ogden Phipps.

$2,000—Return—Book Full

No maidens accepted unless by permission in each case. Usual return privilege for one year but no return will increase the number of seasons booked for 1949.

Address

GREENTREE STUD, INC.

P. O. Box 1110

LEXINGTON KENTUCKY

COLD CRACK

Grandson of *Bull Dog
Bay Horse Foaled 1939.

COLD CRACK	Coldstream	*Bull Dog / Nimble Hoof
	Wise Crack	VULCAIN / QUIP

HORSES OF THE YEAR

Armed, Citation, Bewitch
Are Grandsons and Granddaughter of *Bull Dog

COLD CRACK Standing at
BLUE and WHITE FARM
R. F. D. No. 1 Middleboro, Mass.
Tel. 792

JOSEPH L. AYOTTE, Owner
FEE $250—LIVE FOAL
Tabulated Pedigree of this horse mailed on request.

BROODMARES FOR SALE

Godspeed . . .

Godspeed Br. m., 1935	*St. Germans	Swynford: John o'Gaunt / Canterbury Pilgrim
		Hamoaze: Torpoint / Maid of the Mist
	Allez Vite	Man o' War: Fair Play / Mahubah
		May Alley: *Star Shoot / Parisian

Godspeed won 11 races—nine seconds—13 thirds. Out of a daughter of Man o' War. With her weanling by Mr. Bones. Bred to Equistone and believed in foal.

Helen Mac . . .

Helen Mac B. m., 1936	*Rolls Royce	Tetratema: The Tetrarch / Scotch Gift
		Device: Amadis / Field Sable
	Dangerillo	Danger Rock: *Rock Sand / Delusion
		Peccadillo: Hastings / St. Priscilla

Helen Mac—winner of seven races—five seconds—10 thirds. In foal to Vincentive, son of *Challenger II.

Also several others in foal.

HELARIA FARM

Box 230, Charles Town, West Virginia

	No. Mares	No. Winners	No. Races	First Money
*Simon Gallop, 1915	2	3	9	5,161
*Simony, 1923	4	6	11[1]	8,270
Sind (Eng.), 1933	1	1	2	4,700
Singapore (Eng.), 1927	3	4	13	12,540
Single Foot, 1922	5	9	22	17,535
Sinnatus (Eng.), 1920	1	1	1	1,300
Sinn Feinn, 1908	1	1	2	845
Sin Sabor (S. Am.), 1922	1	2	7	9,450
Sir Andrew, 1928	17	20	41	53,220
Sir Ashton, 1907	2	3	6	2,550
Sir Barton, 1916	27	35	75[2]	70,422
Sir Charles, 1922	1	1	1	200
Sir Cosmo (Eng.), 1926	1	1	1	85
*Sir Gallahad 3rd, 1920	133	211	461[3]	953,078
*Sir Greysteel, 1919	15	27	70	89,365
Sir John Johnson, 1905	3	4	5	5,650
Sir Lanny, 1924	2	2	2	1,125
Sir Luke, 1921	1	1	1	600
Sir Martin, 1906	23	35	70[2]	65,062
Sir Peter, 1922	2	2	3[1]	1,750
Sir Ronald, 1922	1	1	4[1]	7,187
Sir Victor, 1908	1	1	1	1,210
Sir Walter, 1929	1	1	0[1]	395
Sir West, 1931	1	1	1	700
Skivesdale, 1923	1	1	2	1,400
Sky-rocket (Eng.), 1915	3	3	5[1]	3,975
Slave Ship, 1929	3	4	8	5,510
Sleepy Head, 1921	2	2	2	1,975
Sleiveconard, 1919	1	1	4	3,000
*Slieve Roi, 1921	2	2	12	3,780
Small Talk, 1927	1	1	2	420
*Snob 2nd, 1919	12	20	45[1]	68,570
Snow Boy (Jam.), 1922	1	1	1	780
Snow King, 1929	1	1	1	600
*Sobieski, 1908	5	5	9[1]	7,140
Solario (Eng.), 1922	7	11	16	30,845
Soldennis (Eng.), 1918	1	1	5	3,275
Solomon, 1915	1	1	4	5,725
Somers Heir, 1924	1	1	1	520
*Son, 1925	1	1	2	1,057
Song Hit, 1929	1	1	1	240
Son-In-Law (Eng.), 1911	6	7	14[1]	19,370
Sonny Boy, 1911	1	2	4	1,280
Son o' Battle, 1924	4	4	10[1]	9,600
Son of John, 1922	1	1	6	11,135
*Soon Over, 1931	1	1	1	1,390
*Soothsayer, 1914	1	1	2	1,190
Sortie, 1925	2	4	7	11,400
Souviens Toi (Fr.), 1917	1	1	5	3,150
Spanish Play, 1928	3	3	9	6,980
*Spanish Prince 2nd, 1907	37	58	109[1]	123,952
Sparkling Wit, 1921	1	1	1	455
Spearmint (Eng.), 1903	2	2	2	1,550
*Spey Pearl, 1913	3	4	13	9,420
Spic and Span, 1921	5	6	9	10,480
Spion Kop (Eng.), 1917	1	1	3	1,260
Sporting Blood, 1918	6	7	15	15,590
Spring Thyme (S. Am.), 1912	1	1	1	1,300
Spur, 1913	5	10	24[1]	15,905
Square Set, 1914	2	3	5	2,680
Stalstar, 1923	2	2	2	750
*Stamford, 1925	2	2	4	2,500
Stand Pat, 1931	1	1	1	1,500
Star Hampton, 1916	2	4	7	8,750
*Star Hawk, 1913	8	12	28	22,710
Star Master, 1914	6	8	14	13,225
*Star of Gold, 1921	2	2	2	2,930
Starpatic, 1927	2	2	7	14,250
Stars and Bars, 1926	2	2	2	1,725
*Star Shoot, 1898	3	3	4[2]	2,174
Start, 1927	1	2	5	7,450
Star Voter, 1918	1	1	5	1,120
Stedfast (Eng.), 1908	1	1	2	1,105
*Stefan the Great, 1916	20	30	71	169,365
Stickhandle, 1932	1	1	1	850
Stimulus, 1922	85	140	322[2]	815,832
Sting, 1921	5	7	16	14,745
Stornoway (Eng.), 1911	1	3	12	30,900
Stratford (Eng.), 1919	1	1	1	2,275
*Strathleven, 1924	3	3	8	10,290
*Strolling Player, 1925	16	30	80[1]	110,887
Sumair, 1927	1	2	8[1]	7,550
Sumpter, 1922	1	1	4	2,675
Sunador, 1931	1	1	1	2,275

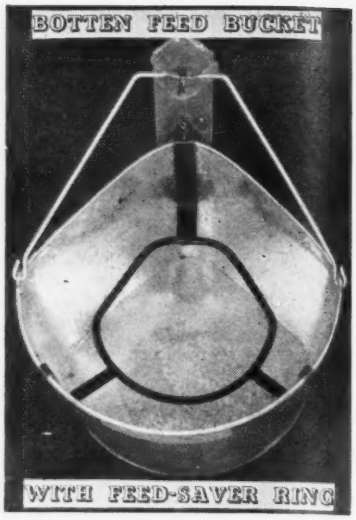

Protect Your Horses

from contagious diseases by using individual Botten Corner Feed and Water Buckets.

Note:—As a precaution, mark name of horse or stall number on Buckets and wash with solution recommended by your veterinarian.

Botten Corner Feed and Water Buckets can be kept perfectly sanitary as they are electric welded at all seams and are then galvanized dipped. There are no seams or cracks where germs can lurk in a Botten Bucket.

Introductory Offer

We will ship one Botten Corner Bucket and Installation Bracket Express Prepaid to any address in the U. S. A. upon receipt of $6.00. Feed Saver Ring $4.00 extra. Shut-off nozzle for filling water buckets with hose $2.00 prepaid.

Send your order today. Sold on a money back guarantee.

BOTTEN BUCKET COMPANY
Chagrin Falls, Ohio
"You will like the Botten Bucket and your horse will too."

BREEDERS' SALES CO.

Thoroughbred Auction Sales At Keeneland

YEARLINGS
Midsummer

ALL AGES
November

Breeders' Sales Company
400 Radio Bldg. Lexington, Ky.

Exclusive Distributors
DERWOOD CRUNCH
IN KENTUCKY
VAN METER-TERRELL FEED CO.
(Lawrence Brewer & Son, owners)
610-620 W. Third St., Lexington, Ky.
Phones 87 or 360

MAXIM Ch. h., 1941

will make 1948 season
at Montana Hall, White Post, Va.
(Property of C. V. Whitney, A. S. Hewitt)

- **MAXIM** — Dk. ch., 1941
  - **Boojum** — *One of the fastest horses in turf history.*
    - **John P. Grier** — *Top SW, successful sire.*
      - **Whisk Broom II** — *Crack SW, top sire.*
      - **Wonder** — *Dam of 3 stakes winners.*
    - **Elf** — *SW, dam of 3 stakes winners.*
      - ***Chicle** — *Leading sire.*
      - **Wendy** — *Dam of 10 winners, 2 stakes w.*
  - **Motto** — *SW, dam of SW.*
    - ***Sir Gallahad III** — *World leading sire of money winners.*
      - ***Teddy** — *Foundation sire.*
      - **Plucky Liege** — *One of world's top mares.*
    - **Maxima** — *SW, dam of SW.*
      - **Sir Martin** — *Top SW, England, U. S. A.*
      - **Minima** — *Dam of 3 stakes winners.*

PERFORMANCE

Maxim was injured and did not start in public. He was thoroughly tried with stakes winners in the C. V. Whitney stable and was found to be of the very highest class.

PRODUCE

Maxim has had two crops of foals which include 2-year-olds and yearlings of 1948 out of several very high class mares including Foxiana, dam of Boojiana ($27,950); and Khost Run; and Aphorama (dam of Burq-El-Arab (SW and sire). Maxim gets horses with outstanding conformation and those that have shown quick speed in their yearling trials.

STUD FEE $250—Live Foal
(APPROVED MARES ONLY)

Address all inquiries: Dr. R. L. Humphrey

MONTANA HALL

WHITE POST **VIRGINIA**

Only three foals—

but what a record!

CHICALMO—Winner at 2 and 3, 1947
CHICLE RED—Winner 2 and 3, 1947
CALLADICO—Winner at 2, 1947

CALEXICO

(Property of Lou Nier, Springlake Stud)
*Chicle—Sonora, by *Light Brigade

*Son of *Chicle . . .*

CALEXICO, br., 1936	*Chicle	Spearmint	Carbine
			Maid of the Mint
		Lady Hamburg II	Hamburg
			*Lady Frivoles
	Sonora	*Light Brigade	Picton
			Bridge of Sighs
		Ilma	Hastings
			Monarka

Fee $300—Live Foal

Out of 100% Producer . . .

Calexico is out of Sonora, unraced dam of 8 foals—every one a winner including Calexico, himself winner of 11 races. Sonora is by the ranking sire and broodmare sire *Light Brigade and is out of Ilma, a winner and producer. Ilma is half-sister to the dam of Distinction, a grand race mare and a producer of real distinction.

ALSO

Bold and Bad { Blue Larkspur / *Knockaney Bridge } $300 Live Foal

Devil Red { *Sir Gallahad III / Dustwhirl } $300 Live Foal

JIMMY BRINK'S

LOOKOUT STUD

2720 Dixie Highway Covington, Kentucky

	No. Mares	No. Winners	No. Races	First Money
Sun Beau, 1925	12	20	36	42,242
*Sun Briar, 1915	64	107	232[1]	350,149
*Sun Charmer, 1919	4	5	12	29,637
Sun Circle, 1922	9	15	35	37,765
Sundridge (Eng.), 1898	3	4	10[1]	11,752
Sun Edwin, 1925	7	13	38	55,995
Sunference, 1920	5	8	29	24,415
Sunfire, 1925	1	1	3	1,675
Sun Flag, 1921	18	37	81[1]	102,191
*Sun God 2nd, 1922	4	7	19	12,332
Sun Hatter, 1926	2	6	10	8,875
Sun Hawk, 1924	3	3	6	4,265
Sun Meadow, 1928	2	4	12	13,850
Sunny Trace (Eng.), 1925	1	2	2	1,950
Sun Pal, 1921	2	2	3	1,125
*Sunreigh, 1919	2	4	8	9,045
*Sunshot, 1921	13	16	26	15,317
Sunspero, 1921	5	8	13	9,575
Sunspot (Eng.), 1907	1	3	11	18,980
Sunstar (Eng.), 1908	1	1	5	1,175
Sun Teddy, 1933	4	4	10	15,585
Sun Worship, 1926	1	2	10	6,429
Supercargo, 1919	3	8	13	10,130
Superman, 1904	4	5	13	16,250
Supremus, 1922	44	67	156[1]	168,484
*Surcoat, 1917	1	1	2	1,760
Swashbuckler, 1933	2	3	8	15,250
Sweep, 1907	44	75	148[2]	233,563
Sweep All, 1928	8	8	10[1]	15,697
Sweeping Away, 1922	5	6	10	8,540
Sweeping Light, 1929	5	9	14[1]	33,862
Sweep On, 1916	14	24	49	62,718
Sweepster, 1924	9	13	31	28,050
*Swift and Sure, 1923	20	35	80[1]	106,957
*Swinburne, 1923	2	3	8	12,075
Swing Loose, 1916	5	6	14	9,182
Swope, 1922	1	1	3	5,600
Swynford (Eng.), 1907	1	1	2	5,525
Syndrian (Eng.), 1915	1	1	1	625
*Synorix, 1920	3	5	10[1]	12,342
*Tableau d'Honneur, 1916	2	5	5	2,195
Tagore (S. Am.), 1922	2	2	3	3,125
Tall Timber, 1920	6	10	23	18,140
*Tantallon, 1917	2	2	6	3,210
Tarpaulin, 1928	4	6	16	10,905
Tartarin (S. Am.), 1918	1	1	2	920
*Tchad, 1916	5	9	19	22,030
Tea Caddy, 1913	6	10	24[1]	18,985
*Teddy, 1913	43	67	171[2]	372,410
Teddy's Comet, 1935	1	1	5	9,525
Terminus, 1930	2	2	9	2,953
Terrifier, 1923	1	1	3	1,560
Terry, 1924	6	10	26[1]	35,365
Tetley, 1916	1	1	2	910
Tetratema (Eng.), 1917	11	19	42	47,287
Tetros, 1930	3	3	4	1,279
Theatrical, 1929	1	2	3	4,125
The Beadle, 1922	1	1	1	1,400
The Beginner, 1925	1	1	3	6,700
The Clown, 1920	1	1	3	1,625
The Cub, 1910	1	1	1	350
The Finn, 1912	5	7	13	12,645
The Heathen, 1924	1	1	2	850
The Kansan, 1920	1	1	1	174
The Manager, 1909	7	10	14[1]	9,905
The Mustang, 1919	1	1	1	190
The Nut, 1926	3	5	12	19,950
Theo. Cook, 1906	4	5	10[1]	6,708
The Okah, 1926	1	1	3	3,825
The Panther (Eng.), 1916	1	1	3	1,990
The Persian, 1932	1	1	4	1,625
The Porter, 1915	43	67	156[1]	246,956
*The Romp 2nd, 1925	2	2	2[1]	1,130
*The Satrap, 1924	6	7	10	9,750
The Scout, 1927	11	17	34[1]	29,152
The Southerner, 1925	1	1	1	1,500
The Tetrarch (Eng.) 1911	2	2	2	3,225
The Turk, 1907	1	1	1	240
The Wanderer, 1916	1	1	4	2,675
Thrush (Eng.), 1902	2	3	4	2,320
Thumbs Up (Eng.), 1924	1	1	1	2,275
Thunderer, 1913	8	16	42	37,240
Thundering, 1922	3	4	7	6,700
Thunderstorm, 1916	1	1	2	1,040
Tiberius (Eng.), 1931	1	2	4	7,400

Chicuelo is a son of Ariel, one of America's leading sires of 2-year-old winners and sire of 32 stakes winners. He is out of La Chica, dam of four 2-year-old stakes winners, including Chicuelo, Miyako, Planetoid, and El Chico, undefeated 2-year-old champion of his year. El Chico died before he could enter the stud. Thus, Chicuelo is the only representative of this great mare to be in the stud. He is a true son—for Chicuelo set a new stakes record in winning the famed Tremont Stakes at two, 5½ furlongs in 1:05⅖.

Fee $500—Return

Fee payable at time of service.

Chicuelo

D. O. Evans

(Formerly Hop Creek Farm) **EVANDEL FARM**

Holmdel, New Jersey

Safe, sure cure for
BUCKED SHINS

...back to normal fast, with
PERIOSTINE #22

Here's a treatment of bucked shins that doesn't fail. It is easy to use, response is rapid—and the cost is trifling compared to the time lost by a horse out of training. Periostine #22 is a "stablemate" of Thoroughbred Strongylezine, the famous worm-remedy used by leading trainers and breeders.

Price of Periostine No. 22, $5 per 125 cc. bottle FROM YOUR DEALER, or by mail, postpaid. P. O. Box 21-I, Lima, Pa.

Man-O-War
REMEDY COMPANY • LIMA, PA.
Veterinary Remedies, Leg Paint, Liniment, etc.

Thoroughbreds Standardbreds
for racing or the stud
BOUGHT SOLD
SHIPPED ANYWHERE
through the agency of
FASIG-TIPTON COMPANY
604 Fifth Ave. New York, N. Y.
English representative:
Hailey's Bloodstock Agency
Annual Sales Thoroughbred Yearlings, Saratoga Springs, N. Y., each August.

BOYD JEFFERS
Doctor of Veterinary Medicine
Phone 6241-R Lexington
1524 Versailles Pike Kentucky

Pedigree and Family History
5 CROSS PEDIGREE WITH RACING RECORD AND FAMILY HISTORY (racing and produce records of the first three dams, notes on the sire and sire of the dam). $10.00.
PEDIGREE SERVICE
120 West 42nd tSreet New York 18, N. Y.

Virginia Real Estate
Roy Wheeler Realty Company
Charlottesville, Virginia.
The Virginia Real Estate Clearing House.
300-Page Historic Virginia Magazine
$1.00.

	No. Mares	No. Winners	No. Races	First Money
Tick On, 1929	11	14	27	21,540
Tide U. On, 1924	2	3	4	1,387
Tiger Gloss, 1923	1	1	1	914
Tiger Rock, 1935	1	1	2	2,800
Tilka, 1922	1	1	1	650
Till Johnson, 1917	1	1	1	525
Time Maker, 1925	7	11	18	50,500
Timmara, 1923	1	3	4	2,330
Tintagel, 1933	2	2	7	7,625
Tiny (S. Am.), 1916	3	3	8	21,905
Tippecanoe, 1911	2	2	3	1,975
Titan, 1922	1	2	4	1,970
Title, 1916	2	3	5[1]	2,835
Titus, 1927	1	1	1	202
*Toddington, 1898	1	1	3	1,625
Token, 1923	5	6	14[1]	7,270
Tom McTaggart, 1914	2	2	9	3,330
Tommy Boy, 1928	2	2	4	2,500
Tonto Rock, 1927	1	1	2	621
Tony Bonero, 1904	3	4	18	17,875
Top o' the Morn, 1925	1	1	1	295
*Torchbearer, 1914	4	5	7	3,445
Torchilla, 1924	14	20	50	200,400
Toro, 1925	11	25	64	202,440
Totem, 1928	1	1	2	1,225
*Tourist 2nd, 1925	2	2	4	4,025
*Tournament 2nd, 1922	3	3	6	4,045
Town Guard (Fr.), 1920	2	5	13	14,145
Towton Field, 1908	1	1	1	1,650
Toyland, 1923	1	1	8	3,456
Trace Call, 1930	11	20	42	101,760
*Tracer, 1918	11	17	31[1]	18,894
Transmute, 1921	30	56	106[1]	131,176
Transvaal, 1905	1	1	3	3,150
Trapnet, 1921	2	3	4	1,755
Trap Rock, 1908	16	20	49	39,362
*Traumer, 1918	20	33	88	121,420
*Trevisco, 1914	4	4	12	6,870
Trial by Jury, 1912	1	1	2	845
Tricky Dick, 1925	1	2	4	1,500
Trigo (Eng.), 1926	1	3	5	8,875
Trimdon (Eng.), 1926	1	1	2	3,010
Trojan, 1912	8	10	16	16,310
*Trompe la Mort, 1915	9	12	30[1]	33,705
Trouble, 1922	1	2	9	6,860
*Troutbeck, 1903	6	8	21	13,665
*Truant, 1916	1	1	1	1,500
Truculent (Eng.), 1928	3	3	11	24,630
Tryster, 1918	22	28	55	64,727
Turf Writer, 1926	1	1	2	1,300
Tuscan, 1908	1	1	2	1,040
Tuskegee, 1925	2	4	6	2,365
*Twink, 1926	6	10	19	35,892
Ulster King (Ger.), 1907	1	1	1	750
Ultimatum, 1914	3	3	9[1]	11,230
Ultimus, 1906	5	6	10[2]	12,737
Ultmidge, 1918	3	5	10	4,730
Umidwar (Eng.), 1931	2	5	12	31,500
Uncle, 1905	4	5	8	7,150
Uncle Jimmie Gray, 1906	2	2	2	590
Uncle John, 1916	1	1	2	850
*Under Fire, 1916	13	15	28[1]	31,962
United Verde, 1918	1	1	2	1,300
Universe, 1929	1	1	2	1,300
Upset, 1917	48	69	155[2]	138,236
Vain Bachelor, 1932	2	2	4	4,770
Valens (Eng.), 1906	1	1	1	525
Valiant Fox, 1933	1	1	1	1,050
Valkyrian (N. Z.), 1917	1	1	1	1,050
Valorous, 1924	1	5	17	9,220
Valted, 1934	2	2	4	5,840
*Vambrace, 1920	1	1	2	635
Vandergrift, 1911	8	15	39	54,377
Vatout (Fr.), 1926	4	4	10[1]	15,800
*Vauban 2nd, 1910	1	1	3	1,170
Vencedor (Eng.), 1918	2	3	8	13,425
*Vespasian, 1923	5	5	12	10,250
Vice-Chairman, 1917	1	1	1	700
Viceroy (Eng.), 1916	2	2	4	3,755
Victorian, 1925	24	40	91[2]	136,692
Villon, 1929	1	2	9[1]	13,180
Vito, 1925	7	11	26[1]	25,846
Viviani (Eng.), 1915	1	1	6	27,540
*Volta, 1912	11	23	59	51,414
Von Tromp, 1902	3	3	8	5,449

Bull Brier

by *Bull Dog—Rose Eternal, by Eternal. Winner of 7 races. . . . Placed in 3 Stakes. . . . Ran 6 furlongs in 1:10 flat to win easily in time 2/5 above Suffolk Downs track record. . . . Won at seven-eighths at Hialeah in 1:24.

FROM HIS FIRST AND SECOND SMALL CROPS, CONSISTING OF 11 STARTERS BULL BRIER HAS HAD 8 WINNERS.

Owned by Mrs. B. F. Lister

Rose Eternal, an extraordinary producer, also foaled Eternal Bull, stakes winner and sire of stakes winners; Eternity, which has won more than $40,000 to date, and Posy, two-year-old winner of 1946, all of them full brothers or sisters to Bull Brier, and her progeny includes three more winners by stallions other than *Bull Dog.

Of Bull Brier's second crop, including **6** starters that are two-year-olds of 1947, **3** are winners. Members of his first crop, now three, included **3** winners as juveniles, two of which also are among his **4** three-year-old winners of 1947.

Bull Brier's dam won the Aberdeen and Pimlico Nursery Stakes. His grandam, Rose of Roses, also produced the stakes winner Rhinock, her only other foal besides Rose Eternal.

$300—LIVE FOAL

Free to Stakes Winners and dams of Stakes Winners.

Fee due if mare is sold or leaves state.

STANDING AT

Elmwood Farm

W. R. ESTILL

Winchester Pike Lexington, Ky.

Phone No. 276

STOP WATCHES
• 15 Jewel Elgins • Precision Movements
• Sweep Second Hands • One-tenth Second Timing
10 Seconds Per Revolution of Sweep Hand
Send Postpaid for Only $9.95 Cost Gov't $39.50
ARMY SURPLUS values being sacrificed for quick sale. ORDER TODAY this precision movement STOP WATCH which was used by Army Air Corps Navigators. Ideal for racing enthusiasts. Money back guarantee if not satisfied.
ORDER TODAY—SORRY, NO. C.O.D.'s
BROPAR DISTRIBUTORS
P. O. Box 275, Dept. 101
SAN ANTONIO 6, TEXAS

AMERICAN TURF ASSOCIATION
Incorporated
M. J. Winn, President, Chicago, Ill.
•
CHURCHILL DOWNS
LINCOLN FIELDS JOCKEY CLUB
Louisville, Ky.
Crete, Ill.

Horses Conditioned
YEARLINGS BROKEN YEAR-ROUND AT KEENELAND.
C. W. DAMON
222 Campsie Place, Lexington, Ky.
Phone Sh-3394-M.

MAN O' WAR'S BEST BRED SON

Photo by Cosner, L. A.

JEAN BART

JEAN BART, b., 1933	Man o' War	Fair Play	Hastings
			*Fairy Gold
		Mahubah	*Rock Sand
			*Merry Token
	*Escuina	Ecouen	St. Frusquin
			L'Etoile
		Lisette IX	Mordant
			St. Lucre

Stakes winning sire of Stakes winners . . .
Whose FIRST daughter's FIRST issue is
A STAKES WINNER . . . .

$300.00
to stakes winners or
their dams.
$500.00 to others

ALL mares to be approved.
Return for 1 year.

WALKINAY
A
FARM

H. A. ALRICH
Phones 8548, 6001
P. O. Box 9
RIVERSIDE, CALIFORNIA

	No. Mares	No. Winners	No. Races	First Money
Voorhees, 1903	1	1	1[1]	672
Voorwing, 1929	1	1	2	1,105
*Vulcain, 1910	8	11	28	34,600
Wahmonie, 1927	1	1	1	325
Waldo, 1907	1	1	5	6,580
Wallenstein (Fr.), 1917	1	2	6	23,050
Walter Johnson, 1912	3	3	10	4,481
War, 1928	1	1	2	1,040
War Admiral, 1934	1	1	6	62,750
*War Cloud, 1915	3	5	8	8,175
*War Cry, 1916	16	25	44	30,180
Warden of the Marches (Eng.), 1922	1	1	6	3,375
*War Fame, 1916	4	4	7	4,480
War Glory, 1930	1	2	2	2,255
War Hero, 1929	2	2	2	3,775
*War Note, 1916	1	1	1	575
War Pennant, 1916	1	1	3	2,100
*War Shot, 1915	5	6	13	12,145
*War Star, 1914	3	6	21	14,375
War Time, 1926	1	2	3	1,005
War Whoop, 1925	4	10	20[1]	15,460
Watervale, 1908	2	3	7	12,520
*Waygood, 1920	19	33	89[1]	93,120
Weeds, 1933	2	2	2	640
Westwick, 1921	11	18	28	45,065
Westwood, 1917	4	4	9	5,985
Westy Hogan, 1914	11	21	49	63,835
Whichone, 1927	23	33	66	122,159
Whiskalong, 1921	12	16	37	44,640
Whiskaway, 1919	11	20	35[1]	48,860
Whisk Broom 2nd, 1907	11	14	39	108,395
*White Satin, 1919	3	3	9	13,350
*Wigstone, 1915	6	7	22	10,933
Wildair, 1917	24	36	92[1]	300,359
*Will Somers, 1918	9	13	31	14,870
Winalot (Eng.), 1921	2	2	2	3,925
Windsor Lad (Eng.), 1931	1	2	6	7,905
Wisdom, 1925	1	2	4	3,526
Wiseacre, 1920	2	2	4	1,810
Wise Counsellor, 1921	42	65	142[3]	175,991
Witchmount, 1924	6	10	21	15,584
*Witticism, 1920	3	3	5	3,460
Wolastor, 1922	1	1	1	1,325
Woodthrush, 1915	1	1	1	700
*Wormleighton, 1912	6	9	28	28,051
Worthmore, 1921	2	2	4	2,795
*Wrack, 1909	40	73	165[3]	155,752
Wrangler, 1920	1	1	1	495
Xenofol, 1927	5	10	32[1]	92,370
Ybro (Eng.), 1913	1	1	4	2,015
Yield Not, 1921	2	3	9	4,740
Yo Hal, 1925	1	1	1	200
*Yorkshire Lad, 1902	6	7	15	8,030
Youneed, 1916	1	1	5	2,025
Yowell, 1915	1	1	4	2,230
Yutoi (Eng.), 1917	1	1	1	215
Zacaweista, 1926	13	19	30[1]	46,630
Zeebrugge, 1922	1	1	2	3,200
Zeppelin, 1923	1	1	1	2,600
Zeus, 1908	7	10	28[2]	39,281
Zev, 1920	8	12	35[1]	36,280

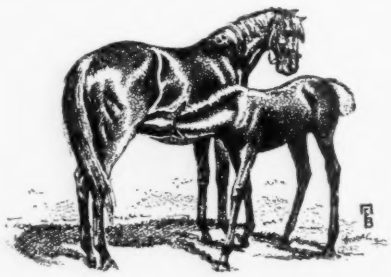

FIRST SWORDS

Four 2-year-olds by Blue Swords, representing the first crop of foals by the winner of the Eastern Shore, Remsen, and Ardsley Handicaps, are in the Allen T. Simmons stable at Hialeah Park. They are trained by Frank Catrone. Mr. Simmons raced Blue Swords, which he now has in the stud at Edward S. Moore's Circle M Farm, Lexington.

The 2-year-olds are Swordstown (out of Doloway, by Whiskaway), Blue Dart (Volotime, by Diavolo), Blue Diamond (Dusky Lass, by *Pharamond 2nd), and Blue Counselor (Miss Chancery, by Wise Counsellor). Blue Swords is by Blue Larkspur—Flaming Swords, by Man o' War.

MUTUELS IN MISSOURI

The Missouri Association of Fairs and Agricultural Exhibitions has adopted a resolution favoring a pari-mutuel law for the State. Missouri money is being bet in other states, a spokesman explained, and it should stay at home.

If legalized, betting would be largely limited to cities, "but it is definitely expected that any money derived from pari-mutuel betting would be prorated with the county fairs," the spokesman added. Last year a betting bill was introduced in Missouri, but did not reach the floor of the Legislature.

OMISSION

The seventh generation of "best sons" in tail-male line

Br. h., 1938

Jock — Colin — Commando; *Pastorella
Jock — Kathleen — *Sempronius; Boema
Neglect — General Thatcher — Sweep; *Polistena
Neglect — Sue Steele — Ballot; Change

Omission won 19 races—eight times a stakes winner. Displaying precocious speed, Omission won the Seminole Stakes, Bowie Kindergarten Stakes, Great American Stakes, and East View Stakes—all at two. In his 3-year-old season, he accounted for the Swift Stakes, Rowe Memorial H., and Capital H. At four, he won the Toboggan Handicap, and placed in several others. Omission's dam, Neglect, produced four other winners including the stakes winner, Johnny Jr. (full brother to Omission). She is sister to the producer Tacky Sue, dam of the stakes winners Round View and King Bay. Neglect is out of Sue Steele, dam of five winners from seven foals.

Fee $250—Live Foal

OMISSION is the best son of Jock, which was best son of Colin, the best son of Commando, the best son of Domino, the best son of Himyar, the best son of Alarm, which was the best son of Eclipse.

Apply to **E. K. THOMAS**

TIMBERLAWN FARM

Paris, Ky. Box 196 Phone 411

. . . ALSO . . .

TIGER

By *Bull Dog—Starless Moment, by *North Star III.

The sire of 9 two-year-old winners this year and sire of winners of $400,000.

Fee $500—Book Full

Mares subject to my approval. Not responsible for accidents or disease. Fees payable Sept 1 if mare is in foal or before mares change hands or leave Kentucky.

Holdall

By *BULL DOG — MISS BRIEF

Sire of Bull Lea, Occupation, Tiger, Occupy, Our Boots, Coldstream, Eternal Bull, etc.

Dam of Cable (Yankee Handicap), 3 other winners. Sister to Brevity, half-sister to Dustwhirl.

HOLDALL is out of Miss Brief, dam of four winners, including Cable (Yankee Handicap), and sister to Brevity, half-sister to Osmand (one of the greatest milers in American Turf history), Golden Melody (dam of National Anthem and King Cole), and Dustwhirl, the world's greatest producer of money-winners.

Dustwhirl, half-sister to Miss Brief, has produced Whirlaway ($561,161), Reaping Reward (a ranking sire), etc., dams of Honeymoon (283,020), Whirlabout $162,695.

HOLDALL, one of *Bull Dog's best bred sons, was a winner in four seasons. At two he ran 5½ furlongs in 1:06⅕; at 3, 6 furlongs in 1:11⅗; at 4, 6 furlongs in 1:11⅖; at 5, 6 furlongs in 1:11⅘. Here is top speed.

Fee $300—Live Foal

Special concessions for stakes winners and dams of stakes winners.

HIGH BREEZE

Br., 1938, by ARIEL—THEIA, by CHANCE PLAY.

Sire of seven winners (one disqualified) from nine starters, in his first crop, 2-year-olds of 1947. High Breeze was the leading 2-year-old in the spring of 1940 when he won three straight at Belmont and Jamaica, including Belmont Juvenile Stakes, Jockey Club Plate.

Fee $300—Live Foal

ZACAWEISTA

by HIGH TIME—*LUCRATIVE, by MORDANT.

Already in 1948 Zacaweista is the sire of the Stakes winners, Autocrat (San Carlos H., total earnings $151,067), and Buzfuz (Suwanee River H., total earnings $183,475).

Fee $1,500

(Mares to be examined by September 1 of breeding year, and if in foal fee due and payable). Not responsible for accidents or disease.

PHIL T. CHINN'S

Old Hickory Farm

Incorporated

Mail Address: Hernando Building, Lexington, Kentucky.

Farm: Versailles-Midway Pike, Versailles, Kentucky.

Phones: Office, Lexington 2461 (for Bookings). Farm, Versailles 488 (for Service Dates).

MORE MEREWORTH MARES

Half of These Are Dams of Stakes Winners—More Than Half Are 100 Per Cent Producers

For the fourth week we continue in alphabetical order, a review of Mereworth mares, bringing records up to date by the addition of 1947 developments. Additional mares will be presented on this page next week.

PLAY DIS, by Display—Gavotte, by *Light Brigade.

This winning mare kept her 100 per cent producing record intact in 1947 when her fifth foal and fifth winner, Disran, won four races at 2.

PLAYSICKLE, by *Sickle—Fire Play, by Fair Play.

Another 100 per cent producing record. Playsickle's sixth foal became her sixth winner in 1947 when Green Haven won at 2.

POLLY FLAG, by American Flag—Polly Pennant, by Pennant.

Polly Flag is another 100 per cent Mereworth producer, with five foals, five winners, including the stakes winner Plucky Flag. Plucky Flag was a stakes winner again in 1947 and increased her winnings to $54,117. Polly Flag's daughter, Banneran, won 4 races in 1947 and her son, Tufano, also added 4 victories last season. (Plucky Flag started 1948 by winning a handicap.)

POLYGENY, by *Polymelian—St. Rita, by The Finn.

Polygeny, with six foals of racing age and six winners, has a 1948 yearling colt by Sun Again. Polygeny's son, Aethelred, increased his earnings to $26,917 in 1947, while Polyphase pushed hers to $10,185, and Alfy gained a total of $12,290.

PROFITABLE, by John P. Grier—*Lucrative, by Mordant.

All foals out of this half-sister to Zacaweista have won and this includes two wins by her 1948 2-year-old, Pennymaker, sold at Keeneland last year.

ROSERN, by Mad Hatter—*Rosedrop, by St. Frusquin.

This half-sister to Gainsborough, and herself a dam of a stakes winner, has a 1948 yearling colt by Sun Again. Rosern had no 2-year-old last year, but her 3-year-old, Rene G, was a good winner in 1947.

SNOWFLAKE, by Mad Hatter—Snowdrop, by Cicero.

A stakes winner of $58,865 and out of a half-sister to four stakes winners, Snowflake is the dam of a stakes winner and three other winners. In 1947 she foaled a bay filly by *Pharamond 2nd which will be sold in the 1948 yearling sales.

SOURDINE, by *Royal Minstrel—Prudish, by Peter Pan.

A winning daughter of the stakes winner Prudish (sister to stakes winners Prudery and Macaw), Sourdine is dam of the stakes winner Beldine and the winners Celesti, Transour, and Dina Belle. In 1947 she foaled a bay colt by War Admiral. Here is another 1948 yearling bound for Keeneland.

WHEN YOU BUY A YEARLING OUT OF A MEREWORTH MARE, THE ODDS ARE HEAVILY IN YOUR FAVOR THAT YOU HAVE BOUGHT A WINNER.

Mereworth Farm

WALTER J. SALMON

Lexington **Kentucky**